

# PRIMO®

INNOVATION • TIME SAVINGS • QUALITY • PRACTICAL



red dot winner 2022  
innovative product

**PRIMO®**

THOMAS WINTERSTEIGER

Managing Partner / CEO



PRIMO - FROM PROFESSIONALS FOR PROFESSIONALS

"Craftsmen are the backbone of society. That is why we must pay particular attention to these industrious and hard-working people. The work involves great effort, but the methods and products are impractical and long outdated. I can still remember my blistered, scuffed hands after drilling exploratory holes in dry walls or the countless 25 kg plaster sacks that I lugged up to the 3rd floor. That must change!

I want to develop sustainable products and processes that facilitate daily work. Value creation must stay in the craft sector to secure their existence. Electricians and electrical engineers should concentrate enthusiastically on their task. I have a vision to revolutionise the trade and I have been working on this with an incredible team for over 15 years."



INSTALLATION	PAGES 6 – 33
--------------	--------------

CONCRETE CONSTRUCTION	PAGES 34 – 73
-----------------------	---------------

FIRE PROTECTION	PAGES 74 – 78
-----------------	---------------

HOUSE SEALING	PAGES 79 – 80
---------------	---------------

TOOLS	PAGES 89 – 101
-------	----------------

LIST OF KEYWORDS	PAGES 102 – 103
------------------	-----------------

LIST OF ARTICLE NUMBERS	PAGES 104 – 105
-------------------------	-----------------

T&Cs	PAGE 106
------	----------

NOTES	PAGE 107
-------	----------



# INSTALLATION

THERMO BOX SYSTEM

Fast installation, sound protection, thermal insulation, airtight

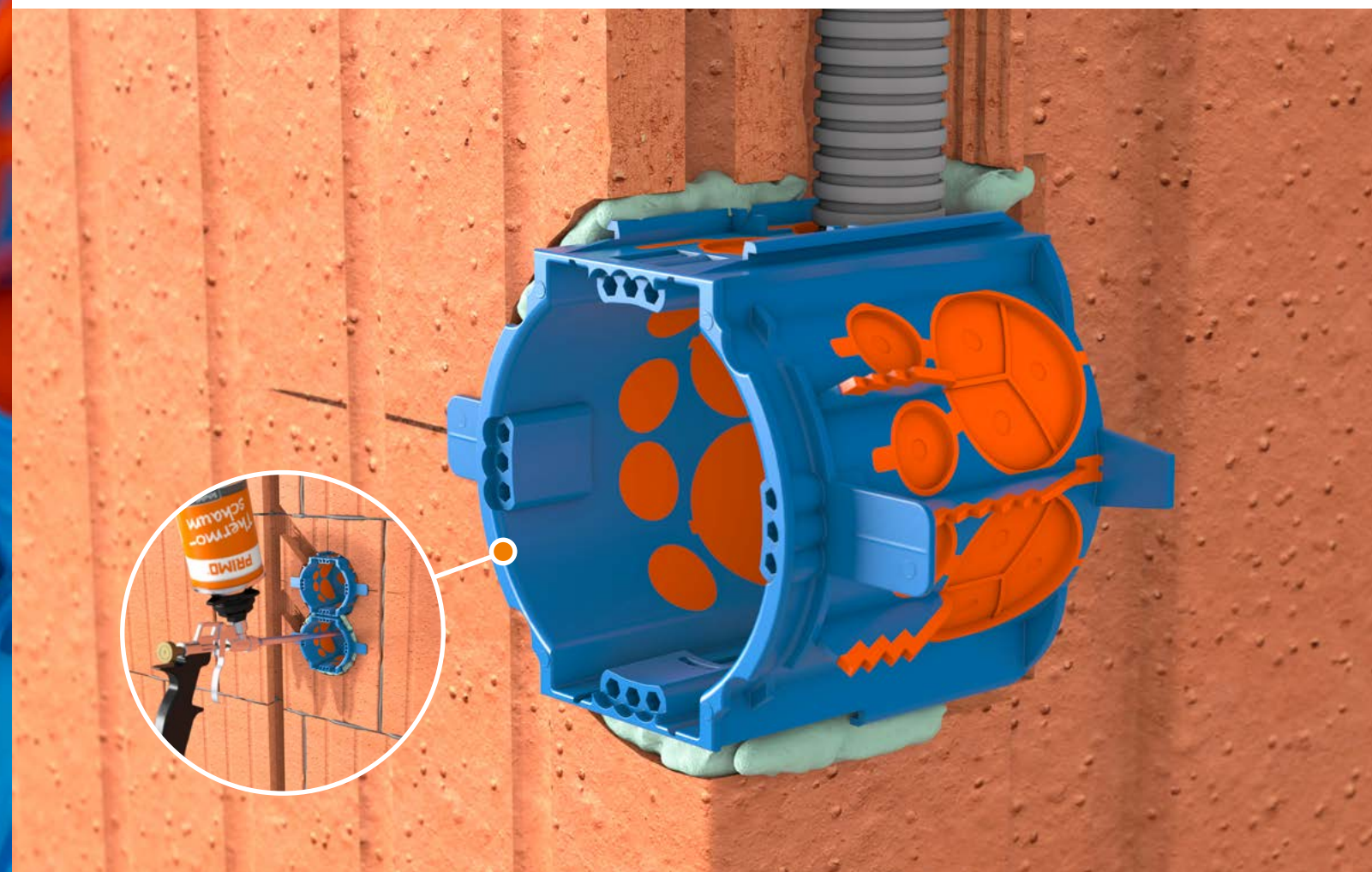

## FAST INSTALLATION

True to our motto: "Setting boxes is a thing of the past!" Thanks to the unique Quick Installation System (QIS), Primo offers you installation time savings of up to 70%.

## SOUND PROTECTION

The innovative sound protection solutions from Primo meet the structural requirements for sound protection walls with built in electrical installations.

## THERMAL BRIDGE-FREE

With the introduction of the new EnEV (German Energy Saving Regulations), the requirements for the saving of primary energy in new buildings have been considerably tightened. These problems are solved practically and in a time-saving way with the new Primo Thermo box by foaming the box.

## AIRTIGHT

With its new Thermo box, Primo disproves the theory that airtight installations are only possible by means of membranes in the box. The innovative QIS system automatically seals all voids and thus guarantees an airtight installation.



PART OF THE TRIO FOR FLUSH MOUNTING: THE THERMO BOX THD-70

4-IN-1 AREAS OF APPLICATION:

- + Fast installation
- + Sound protection
- + Thermal bridge-free
- + Airtight

SCS CONNECTION TECHNOLOGY

- + Permanent connection
- + Easy through-wiring
- + Simple installation of pre-wired devices

MEMBRANE TECHNOLOGY

- + Combination entry for conduits up to M25 without tools
- + Insertion of (earth) cable is possible
- + 16 entries, including 6 combination entries
  - + 4 combination entries for conduits up to M25
  - + 2 combination entries for conduits up to M20
  - + 10 cable entries up to 12 mm

INNOVATIVE FOAMING TECHNOLOGY

- + Fast installation by foaming

INSTALLATION DEPTH: 68 MM

MEMBRANE TEETH

- + Compensate unevenness in the drill hole
- + Centre the Thermo box

PLASTER STOP

- + Guaranteed 10 mm plaster thickness according to DIN ISO VDE 18550
- + Easy to break off
  - set flush with the masonry (also for old buildings)



Designation	Art.-No.	PU	OC	PL	Price Unit	Price €
Thermo box THD-70	P726	25	100	2.400	100 pcs	343,59

Additional articles for Thermo box THD-70

Universal plaster cover UP	P722	100	3.000	10.000	100 pcs	35,61
Thermo foam 750 ml	P717	1	12	672	1 pc	25,23
Drilling template flush-mounting Ø 82 mm	P718	1	1	100	1 pc	185,34
Pistol for Primo Thermo foam	P719	1			1 pc	43,54
Equipment carrier GET-80	P773	25	150	4.800	100 pcs	149,10

Dimensions

Depth	68 mm
Width with plaster stops	105 mm
Installation opening	60 mm
Drill hole size	82 mm
10 cable entries M12, 2 conduit entries M20, 4 conduit entries M25	

Are you still plastering? You're joking – fast installation with foaming technology!



Suitable for limestone block, aerated concrete and brick.

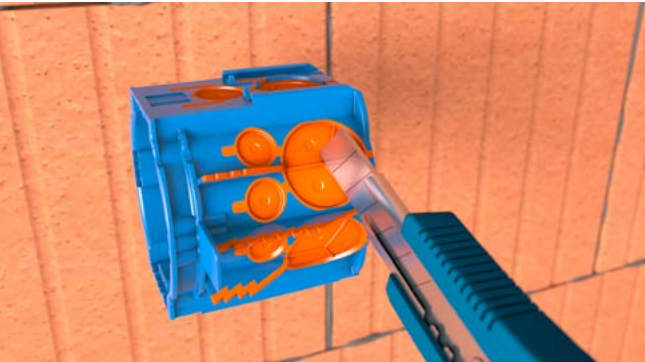

Slit the membrane open with a cutter knife.

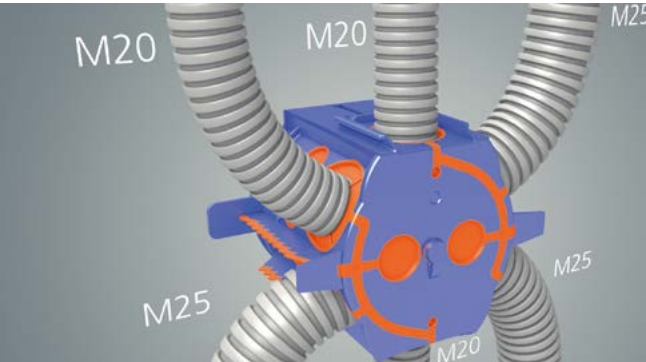

Cables and conduits can also be inserted in combination.



Mark the first box and drill with Ø 82 mm High-speed drill.



Insert the Drilling template into the existing hole and align it. Clamp with the lever and drill further holes.



Mill a slot with the brickwork groove milling machine along the drill holes.



Mill the slot into the box hole.



Moisten the hole so that the foam swells better.





In-line connectable Thermo box, standard combination spacing 71 mm.

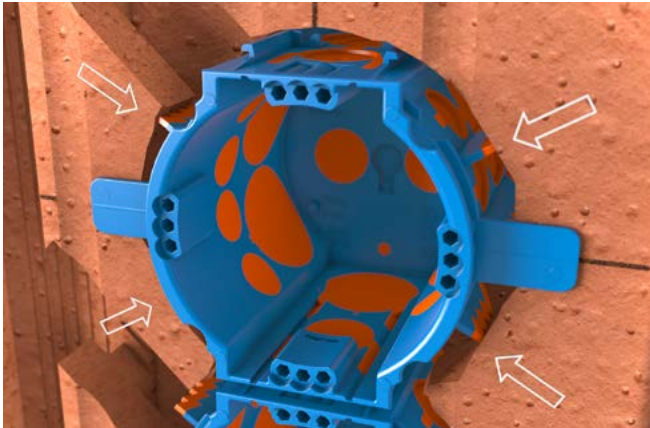

Exact fit due to membrane teeth.



The plaster thickness of 1 cm is preset by the lateral tabs.



Foam the Thermo boxes.



Break out the remaining web when the foam has hardened.

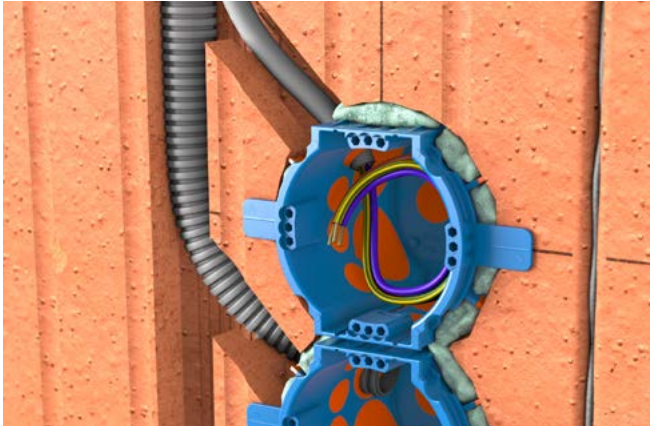

Puncture the membrane with the cable and insert the cable.



Fit the plaster cover.



The plaster cover can be pushed in by hand ...



... or drilled with a holesaw.



The connecting bridge can be cut out with a Box cutter or simply broken out.



Easy and time-saving through-wiring as well as installation of pre-wired built-in devices by breaking out the SCS web.



Finished installation.



SCAN OR CLICK  
FOR FURTHER  
INFORMATION



PART OF THE TRIO FOR FLUSH MOUNTING: THE THERMO BOX THD-45

4-IN-1 AREAS OF APPLICATION:

- + Fast installation
- + Sound protection
- + Thermal bridge-free
- + Airtight

SCS CONNECTION TECHNOLOGY

- + Permanent connection
- + Easy through-wiring
- + Simple installation of pre-wired devices

INNOVATIVE FOAMING TECHNOLOGY

- + Fast installation by foaming

MEMBRANE TECHNOLOGY

- + Combination entry for conduits up to M25 without tools
- + Insertion of (earth) cable is possible
- + 16 entries, including 6 combination entries
  - + 4 combination entries for conduits up to M25
  - + 2 combination entries for conduits up to M20
  - + 10 cable entries up to 12 mm

INSTALLATION DEPTH: 68 MM

PLASTER STOP

- + Guaranteed 10 mm plaster thickness according to DIN ISO VDE 18550
- + Easy to break off
  - set flush with the masonry (also for old buildings)

MEMBRANE TEETH

- + Compensate unevenness in the drill hole
- + Centre the Thermo box



Designation	Art.-No.	PU	OC	PL	Price Unit	Price €
Thermo box THD-45	P774	25	100	32.000	100 pcs	321,98

Additional articles for Thermo box THD-45

Universal plaster cover UP	P722	100	3.000	10.000	100 pcs	35,61
Thermo foam 750 ml	P717	1	12	672	1 pc	25,23
Drilling template flush-mounting Ø 82 mm	P718	1	1	100	1 pc	185,34
Pistol for Primo Thermo foam	P719	1			1 pc	43,54
Equipment carrier GET-80	P773	25	150	4.800	100 pcs	149,10

Dimensions

Depth	46mm
Width with plaster stops	105 mm
Installation opening	60 mm
Drill hole size	82 mm
10 cable entries M12, 2 conduit entries M20, 4 conduit entries M25	

Are you still plastering? You're joking – fast installation with foaming technology!



Suitable for limestone block, aerated concrete and brick.

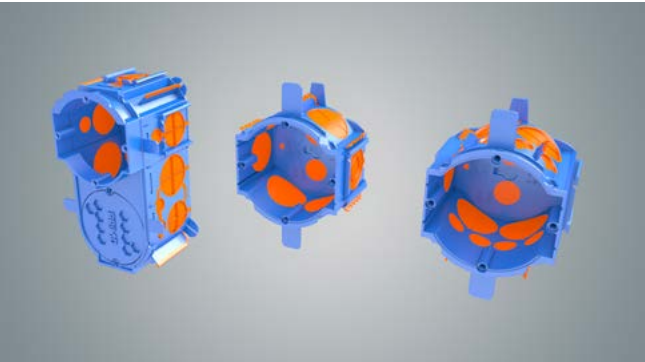

All Thermo boxes can be combined with one another.

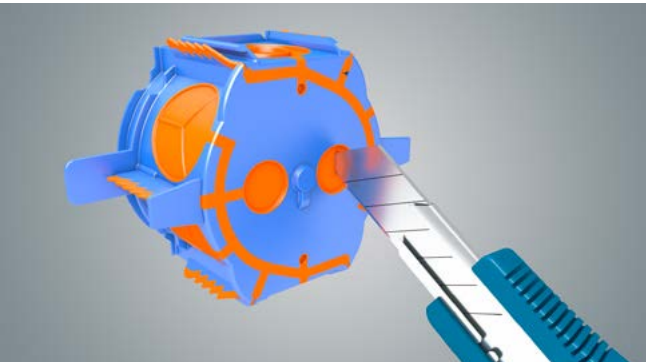

Slit the membrane open with a cutter knife.

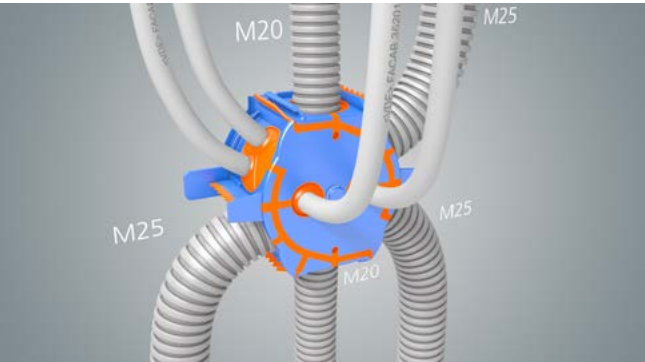

Cables and conduits can also be inserted in combination.



Mark the first box and drill with 82 mm holesaw.



Insert the Drilling template into the existing hole and align it.



Insert the Drilling template into the existing hole and align it.



Variant 2: Mill the slot into the box hole.





Moisten the hole so that the foam swells better.

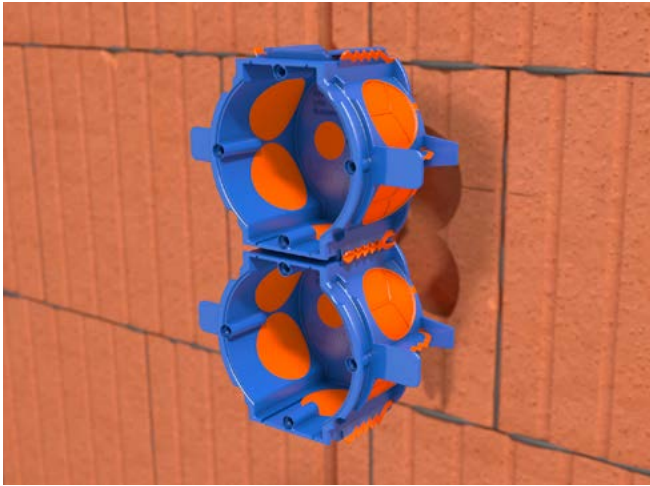

In-line connectable Thermo box, standard combination spacing 71 mm.

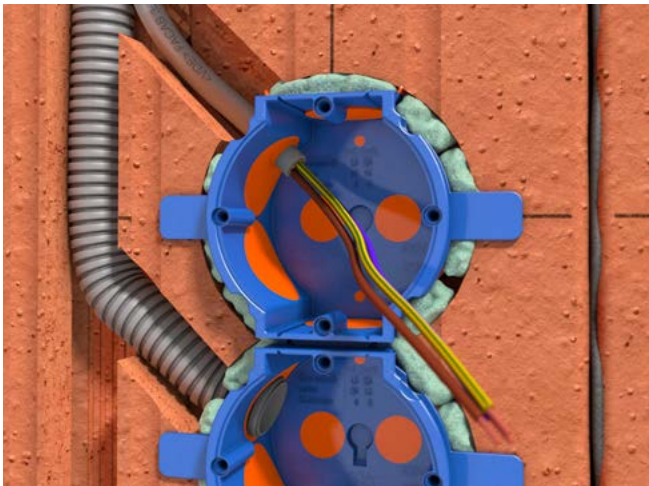

Puncture the membrane with the cable and insert the cable.



Fit the plaster cover.

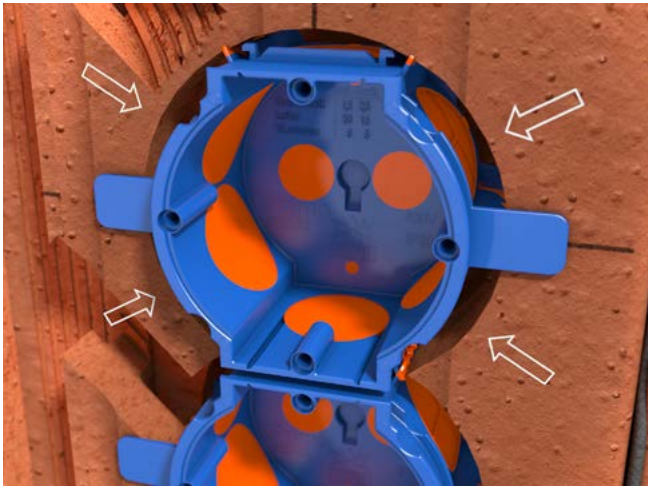

Exact fit due to membrane teeth.



The plaster thickness of 1 cm is preset by the lateral tabs.



The plaster cover can be pushed in by hand ...

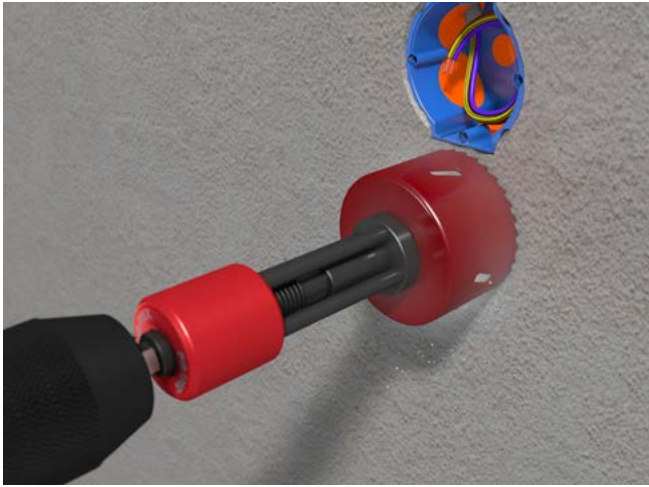

... or drilled with a holesaw.



Foam the Thermo boxes.

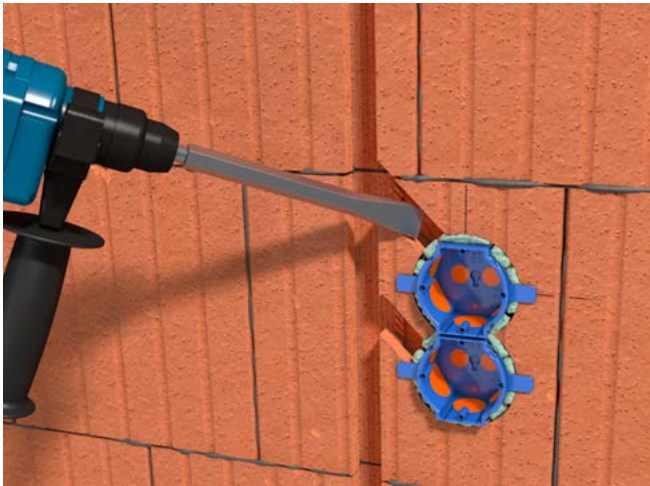

Break out the remaining web when the foam has hardened.



The SCS connecting web can be broken out if necessary.

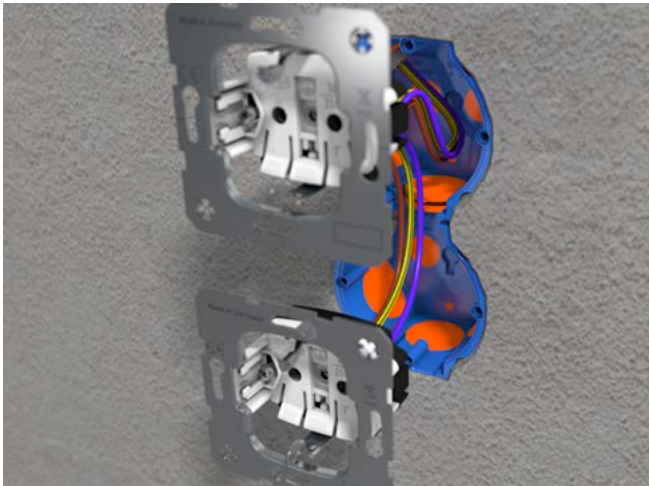

Easy and time-saving through-wiring as well as installation of pre-wired built-in devices by breaking out the SCS web.



PART OF THE TRIO FOR FLUSH MOUNTING: THE THERMO ELECTRONICS BOX TED-70

4-IN-1 AREAS OF APPLICATION:

- + Fast installation
- + Sound protection
- + Thermal bridge-free
- + Airtight

MEMBRANE TEETH

- + Compensate unevenness in the drill hole
- + Centre the Thermo box

MEMBRANE TECHNOLOGY

- + Combination entry for conduits up to M32 without tools
- + Insertion of (earth) cable is possible
- + 19 entries, including 9 combination entries
  - + 2 combination entries for conduits up to M32
  - + 3 combination entries for conduits up to M25
  - + 4 combination entries for conduits up to M20
  - + 10 cable entries up to 12 mm

DESIGN

- + More installation space
- + Ideal bending radius according to DIN form VDE 0276-603

SCS CONNECTION TECHNOLOGY

- + Permanent connection
- + Easy through-wiring
- + Simple installation of pre-wired devices

INNOVATIVE FOAMING TECHNOLOGY

- + Fast installation by foaming

INSTALLATION DEPTH:  
68 MM

PLASTER STOP

- + Guaranteed 10 mm plaster thickness according to DIN ISO VDE 18550
- + Easy to break off
  - set flush with the masonry (also for old buildings)



Designation	Art.-No.	PU	OC	PL	Price Unit	Price €
Thermo electronics box TED-70	P775	10	100	800	100 pcs	1.166,91

Additional articles for Thermo box THD-70

Universal plaster cover UP	P722	100	3.000	10.000	100 pcs	35,61
Thermo foam 750 ml	P717	1	12	672	1 pc	25,23
Drilling template flush-mounting Ø 82 mm	P718	1	1	100	1 pc	185,34
Pistol for Primo Thermo foam	P719	1			1 pc	43,54
Equipment carrier GET-80	P773	25	150	4.800	100 pcs	149,10

Dimensions

Depth	68 mm
Length	145 mm
Width with plaster stops	105 mm
Installation opening	60 mm oder 2x 60 mm
Drill hole size	2x 82mm, Steg ausbrechen

Lateral entries: 8 cable entries M12, 2 conduit entries M20, 4 conduit entries M25, 2 conduit entries M32 rear: 2 cable entries M12, 1 conduit entry M25

Are you still plastering? You're joking – fast installation with foaming technology!

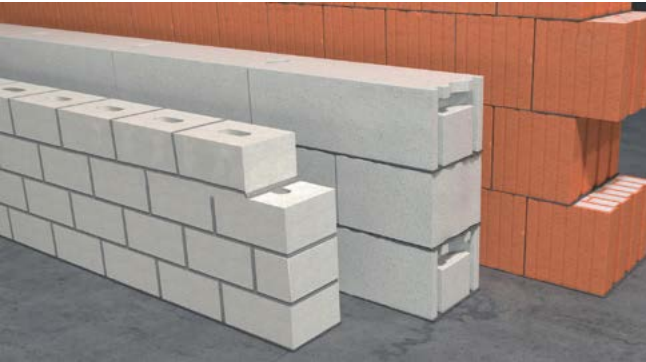

Suitable for limestone block, aerated concrete and brick.

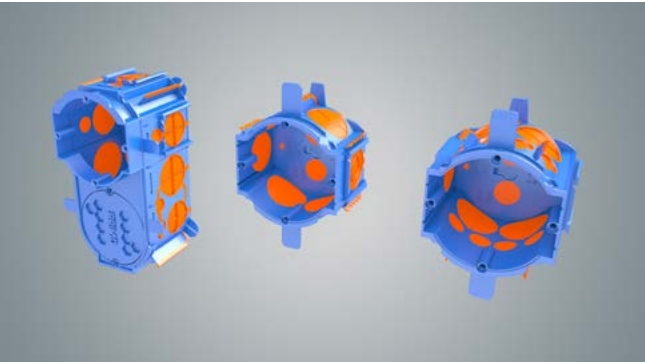

All Thermo boxes can be combined with one another.

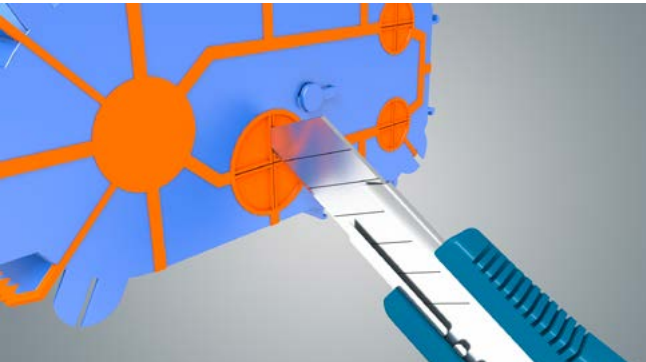

Slit the membrane open with a cutter knife.

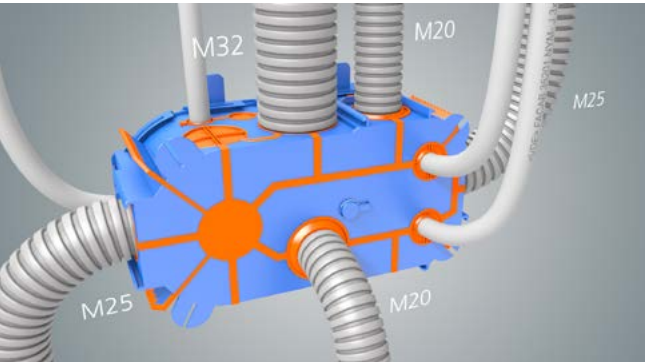

Cables and conduits can also be inserted in combination.



Mark the first box and drill with 82 mm holesaw.

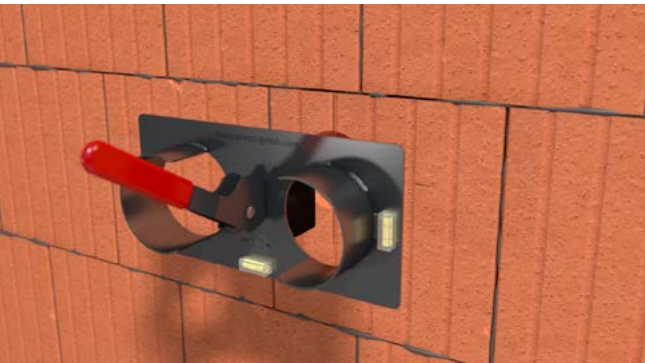

Insert the Drilling template into the existing hole and align it. Clamp with the lever and drill further holes.



Variant 1: Mill a slot up to just before the box hole.



Chisel out protruding corners.





Moisten the hole so that the foam swells better.



Exact fit due to membrane teeth.



Foam the Thermo boxes.



Fit the plaster cover.

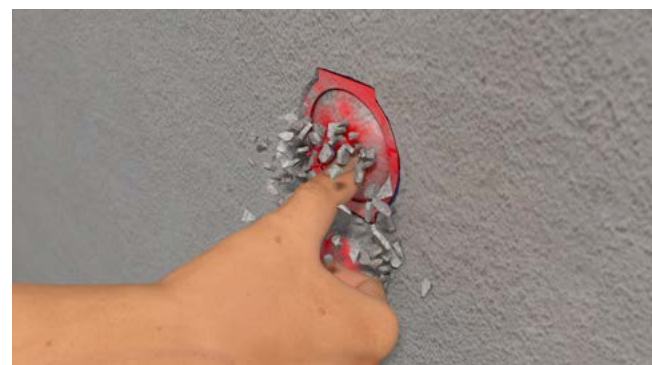

The plaster cover can be pushed in by hand ...



... or drilled with a holesaw.



Enough space in the interior for electronic components.



Finished installation.

## Conventional airtight boxes

- Purchase airtight box
- Carry plaster, bucket, machine and cable to the car
- Material on the building site, provide power and water
- Mix plaster - 4 buckets, 10 mins each
- Set boxes with plaster
- Clean everything up, put in the car and back to the storeroom

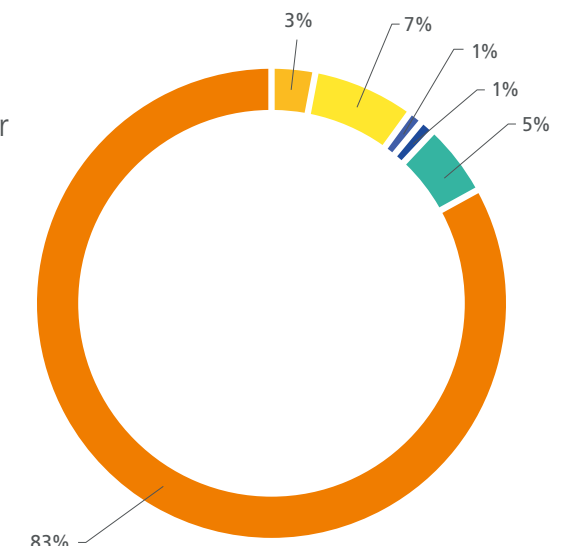

## Thermo box

- Purchase Thermo box
- Material on the building site, set Thermo box in foam
- Cost savings

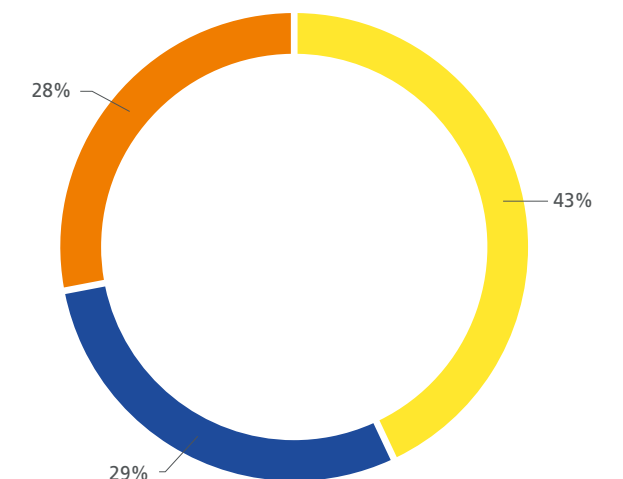

## COST SAVINGS THERMO BOX

When installing 100 pieces



- No more plaster in the switch box
- Hardly any plaster application on the plaster cover due to "popping out" - clean contour without breakages

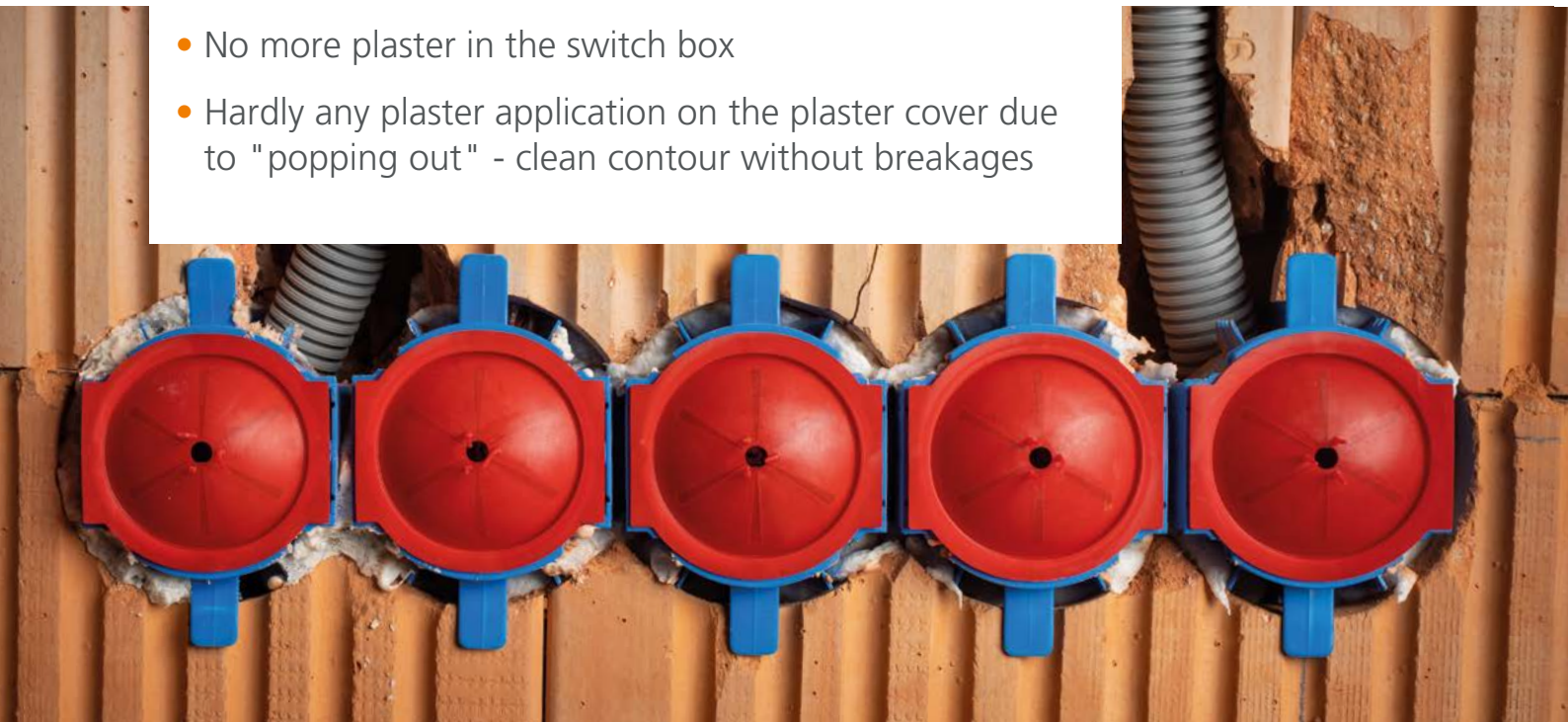

Option 1



After plastering, the plaster cover stands proud.



Tap lightly on the plaster cover with the hammer.



Finally, remove the plaster cover with a screwdriver.

Option 2

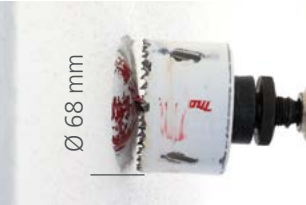

Mill around the plaster cover with a 68 mm holesaw.

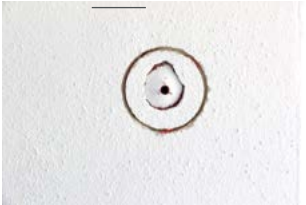

A clean contour without breakages is created.



25 seconds for drilling out 5 boxes and removing the covers.



Designation	Art.-No.	PU	OC	PL	Price Unit	Price €
Universal plaster cover UP	P722	100	3.000	10.000	100 pcs	35,61
Dimensions						
External diameter					65,5 mm	
Internal diameter					60 mm	
Overall height					24 mm	
Height up to cover curvature					9 mm	

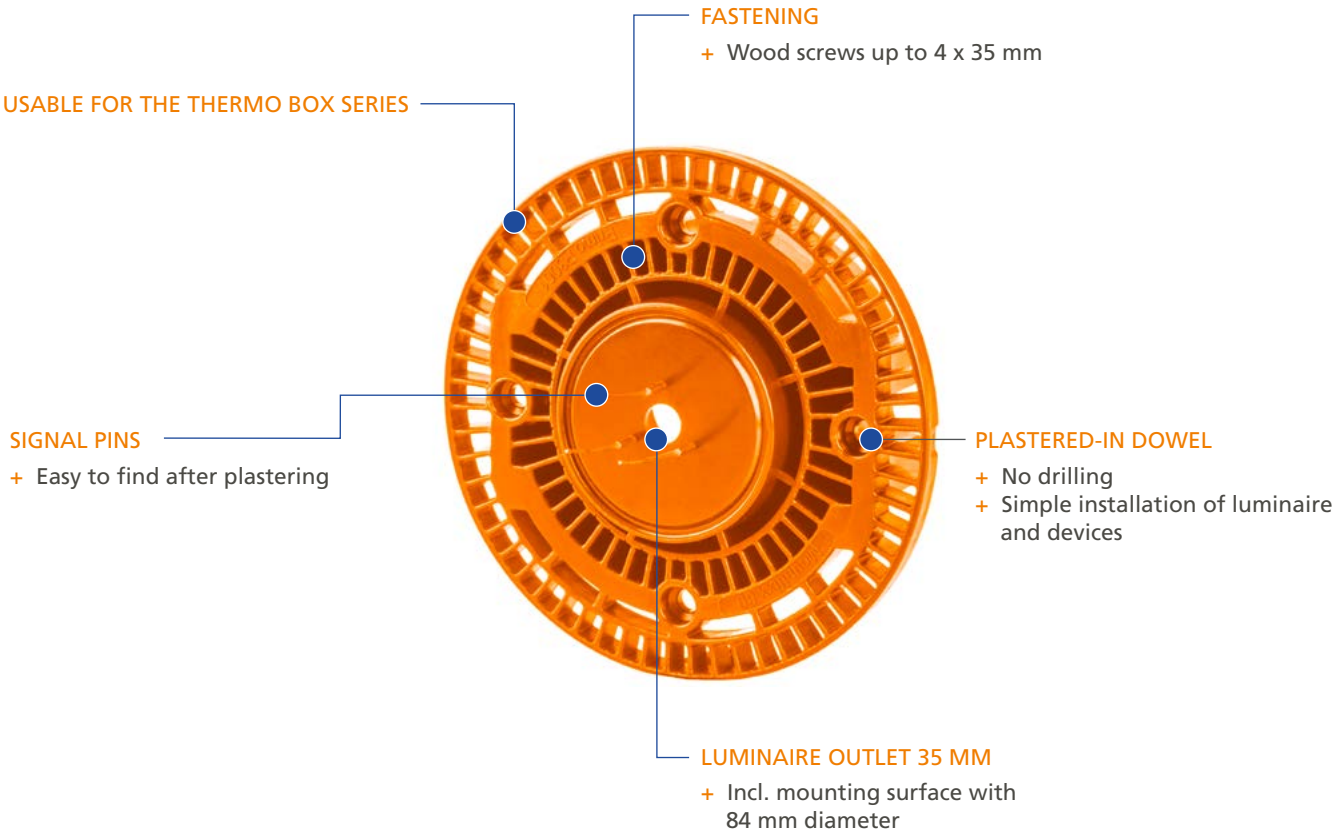

Designation	Art.-No.	PU	OC	PL	Price Unit	Price €
Equipment carrier GET-80	P773	25	150	4.800	100 pcs	149,10

Dimensions	
Diameter	84 mm
Depth	30 mm
Luminaire outlet	35 mm
Max. screw length 25 mm depending on plaster application	
4 integrated screw bosses	



Benefits

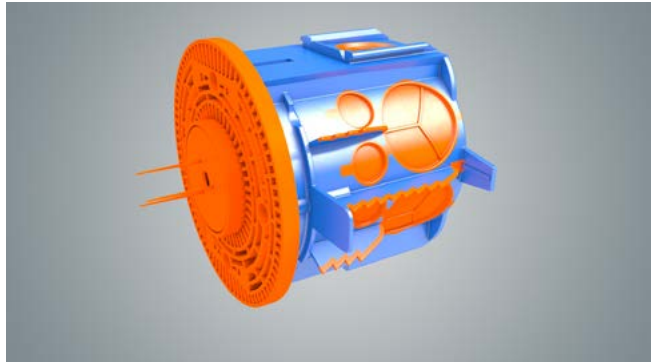

Suitable for deep and flat Thermo box P721/P2002.



Diameter 84 mm.

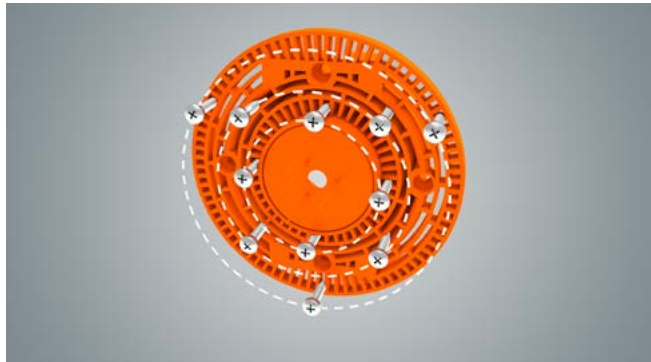

Individual mounting surface for fastening without dowels and drilling.

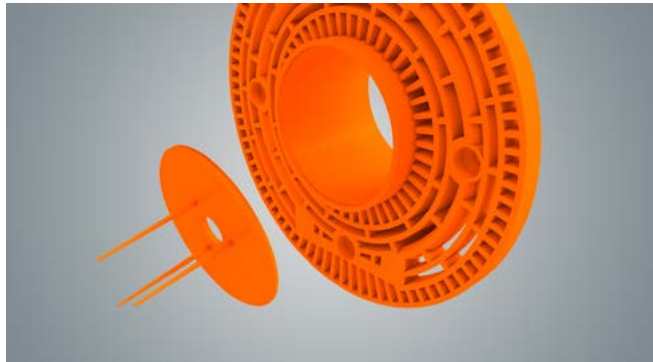

Signal pins can be broken out for feeding out cables.



SCAN OR CLICK  
FOR FURTHER  
INFORMATION

Installation



Moisten the hole so that the foam swells better.



Break off the lateral tabs of the Thermo box.



Place box and foam.



Push on the Equipment carrier and fasten it with 2 screws.



Carefully tap in the cover with Signal pins using a hammer.

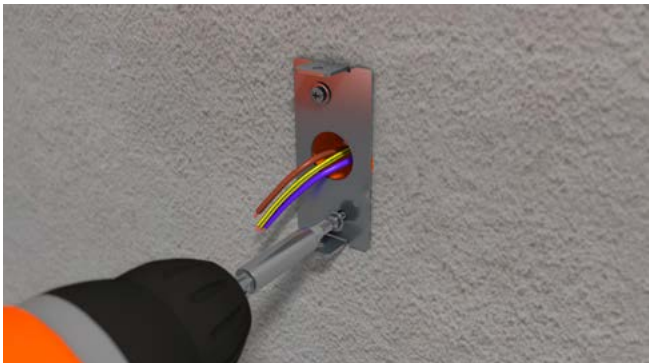

Screw the lamp holder through the plaster without dowels.

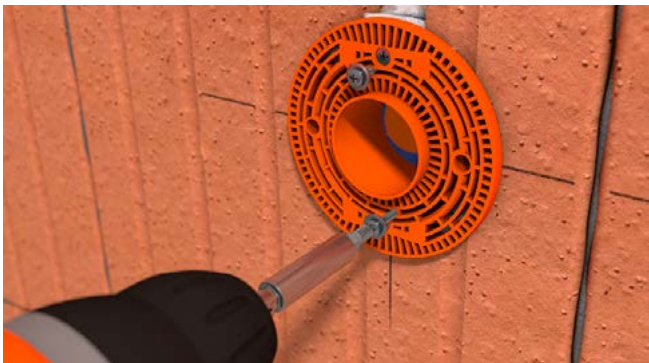

There is a suitable opening and foothold for screws in the Equipment carrier.



Load capacity up to 10 kg.



- For brickwork slots up to 50 mm
- Mount longitudinally with narrow slots
- Several conduits or cables can be fixed with one clip
- Fastening of conduits and cables in seconds without tools
- Suitable for brick, old buildings, aerated concrete, limestone block and concrete

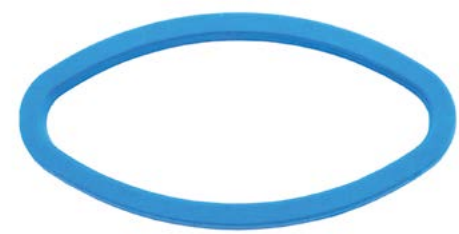

Brick

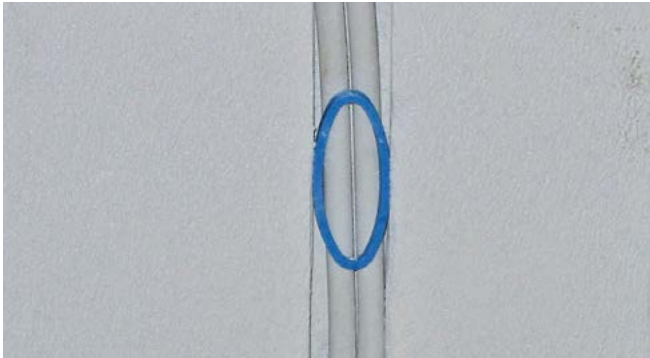

Aerated concrete



Limestone block

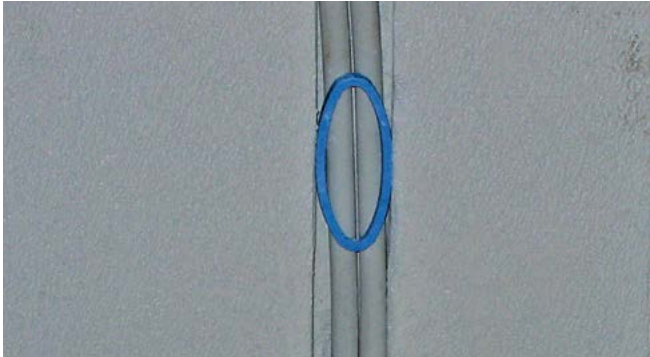

Concrete

Designation	Art.-No.	PU	OC	PL	Price Unit	Price €
Primoclip	P076	100	5.000	120.000	100 pcs	15,51

Dimensions						
Lenght						60 mm
Width						30 mm

# THE MULTI BOX



FOR OLD BUILDING RENOVATION,  
FLUSH MOUNTING, DRYWALL AND  
CAVITY WALLS

ADVANTAGE FOR ALL TRADES

- + Electrician: no searching
- + Technical planner: no cost distribution
- + Drywaller: no filling work
- + Building owner: Quality (no scratched car)

TIME AND COST SAVINGS

- + No searching for boxes and cables  
→ no expensive search drilling
- + Just a single measurement

PLASTER EQUALISATION IN  
OLD BUILDINGS

FAST INSTALLATION

FLUSH WITH PLASTER AS PER VDE



Designation	Art.-No.	PU	OC	PL	Price Unit	Price €
Multi box	P002	25	100	2.000	100 pcs	125,08
Drill cover	P003	25	500	10.000	100 pcs	125,08
Signal pin	P004	25	5.000	120.000	100 pcs	20,99
Adhesive disc	P005	25	500	26.000	100 pcs	45,48

Dimensions	
Installation opening	60 mm
External diameter of lower part	66 mm
External diameter of upper part with plaster cover	64 mm
Depth (adjustable)	58 mm - 75 mm
Breakout openings for cables and conduits	20 mm / 25 mm
Drill cover diameter	68 mm
Drill cover edge depth	6 mm
Mandrel internal diameter	6 mm
Drill cover mandrel length	30 mm
Combination entries 6 x M20-M25	

Flush-mounted installation



Set the lower part flush. Insert cables or conduits.



Let the box cover engage.



The cover still protrudes approx. 2.5 - 3 cm.



The plasterer presses the upper part of the box flush with the plaster



The box is mounted in the wall flush with the plaster as per **VDE**.



Remove the plaster skin – done!

Cavity wall installation – up to 5 cm installation zone



Adhere to the rear side of the first panelling wall and insert the cables or conduits.



Push the Drill cover on.



The drywaller makes a hole with the hammer and lets the central mandrel protrude.



The protruding central mandrel serves as a centring ring for the Ø 68 mm holesaw.



You can now mill the box hole without measuring the installation site again.



Easy removal of the milled Drill cover.



Push the upper part of the box on and push in until flush

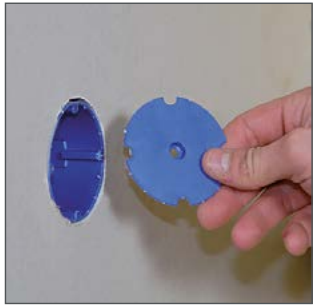

Remove the box cover – done!



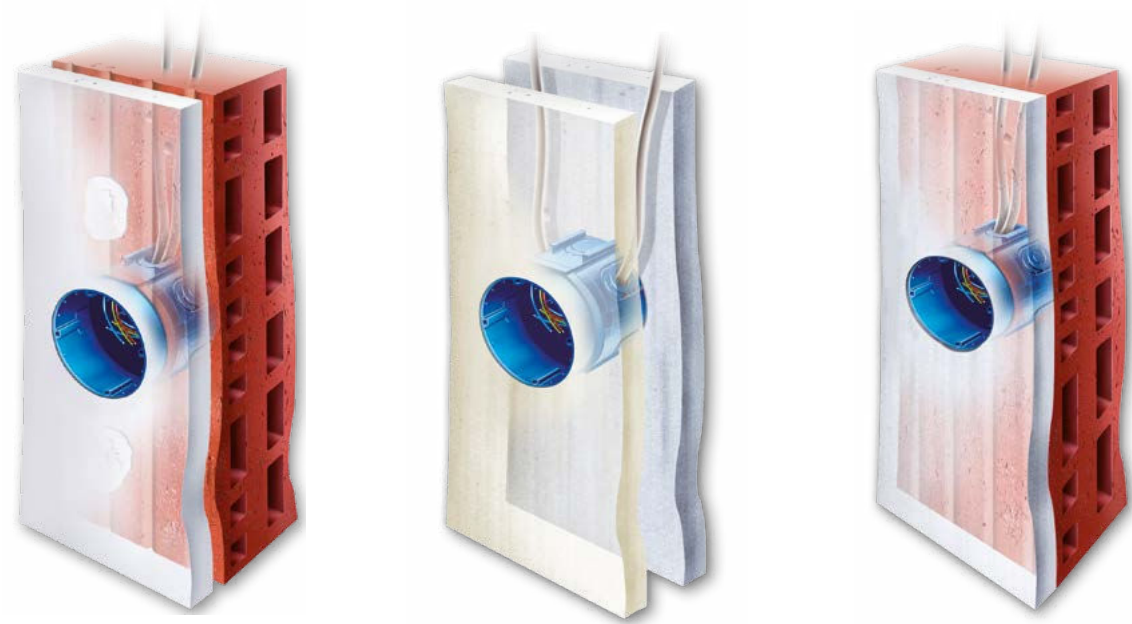

PLASTERBOARD

CAVITY WALL

FLUSH MOUNTING



Plasterboard installation



Set the lower part of the box ...



... so that it protrudes about 1 cm from the brickwork.



Push the Drill cover on.



The protruding central mandrel serves as a centring for the Ø 68 mm holesaw.

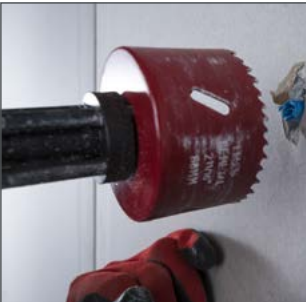

You can now mill the box hole without measuring the installation site again.



Easy removal of the milled Drill cover.



Push the upper part of the box on and push in until flush

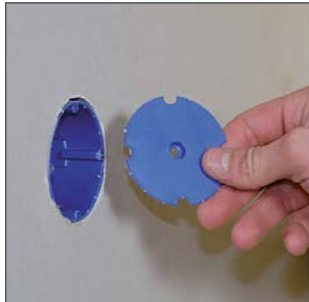

Remove the box cover – done!

# CABLE HOLDER





Been looking for cables?  
Sound protection destroyed?  
Wall destroyed?

Extra costs!



Designation	Art.-No.	PU	OC	PL	Price Unit	Price €
Cable holder incl. adhesive disc	P001	50	50	4.500	100 pcs	177,39
Adhesive disc	P005	25	500	56.000	100 pcs	45,48

Additional articles for cable holders

Drilling template for cavity wall box	P102	1	1	800	1 pc	62,19
---------------------------------------	------	---	---	-----	------	-------

Dimensions

Fastening base plate diameter	60 mm
Fixing hole internal diameter	6 mm
Adhesive disc diameter	60 mm
Mandrel external diameter	10 mm
Mandrel length	135 mm
Holding bracket height	45 mm



## Cable holder installation

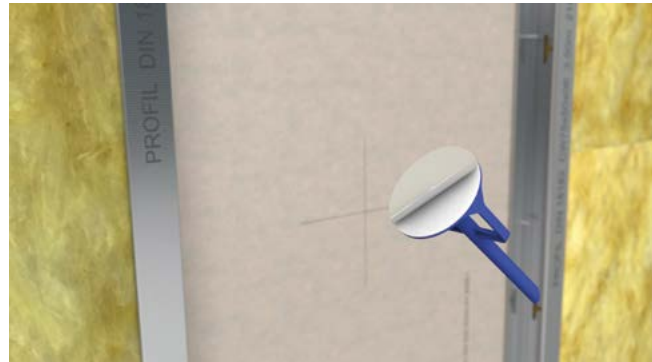

Stick the Adhesive disc on, pull off the protective film.

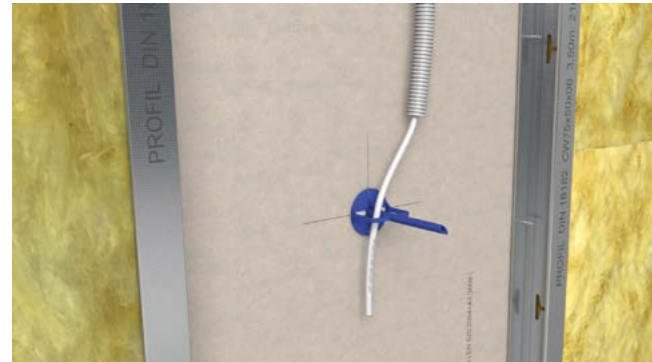

Feed cables or conduits through the bracket. Stick the cable holder on and ...



... make a hole with the hammer. Push the mandrel through – it serves as a centring aid.

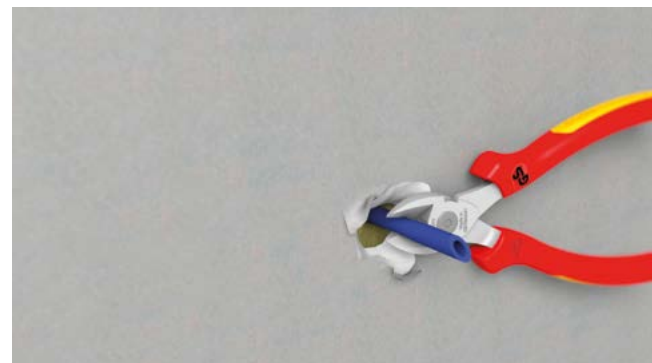

Pinch off the cable holder flush with the wall.



Mill out the hole with the holesaw.

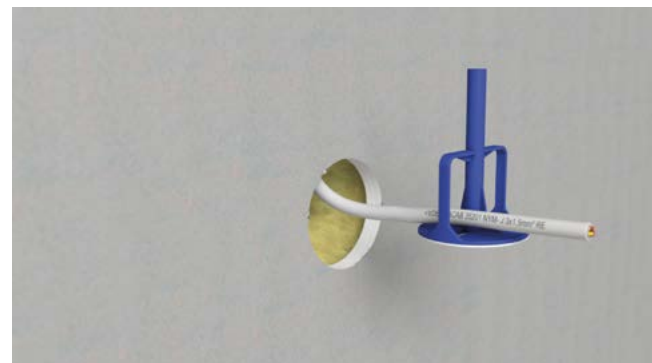

Pull the cable holder and cable/conduit out of the opening.



Mount the Cavity wall box and install the built-in device/socket.

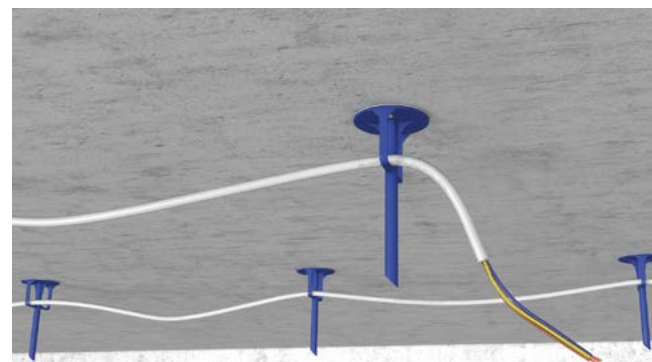

Practical tip: Adhere the cable holder for simple cable routing on the ceiling.

## Without cable holder

- Marking of the positions of the cables on the diagram
- Marking of the position of the cable on the wall
- Subsequent measurement of the box positions
- Drilling out of each box
- Searching for cables

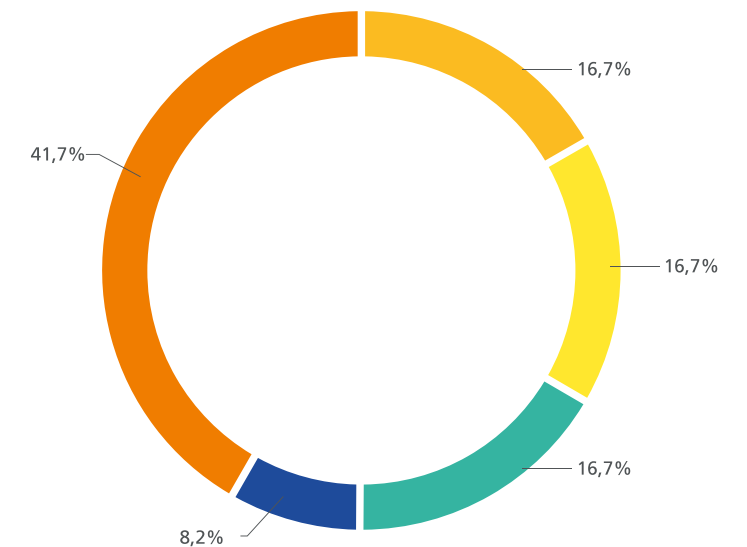

## With cable holder

- Measuring the position of the cable holder and sticking it on
- Drilling out the box
- Pulling the cable holder and cables out of the wall
- Time savings

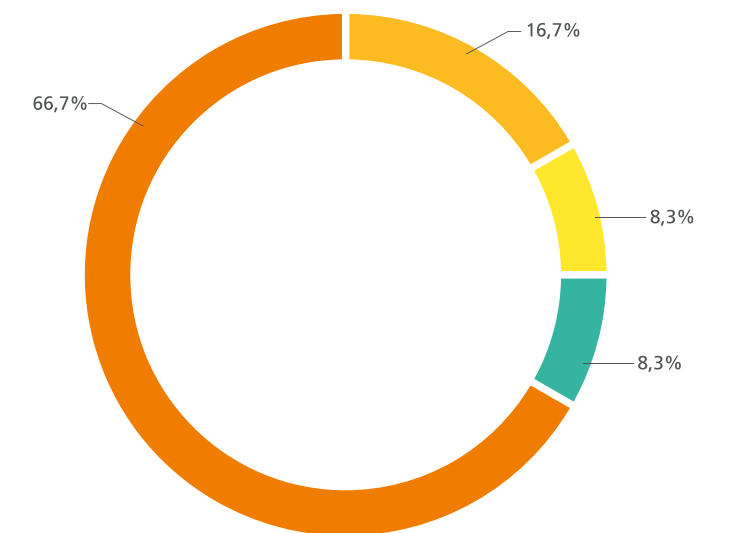

SCAN OR CLICK FOR FURTHER INFORMATION

# COST SAVINGS CABLE HOLDER

When installing 100 pieces



# CONCRETE CONSTRUCTION

CONCRETE BOXES M-SERIES



## ELECTRONICS BOX

70% more installation space – and thus room – in the box.

## MEMBRANE ENTRIES

The membrane ensures a concrete-tight conduit entry without tools.

## MULTIFUNCTIONAL

One Concrete box for many applications! Switch box with and without wings, Electronics box, Ceiling box, also usable for fair-faced concrete.

## FAST INSTALLATION

Fast insertion of conduits and cables up to 32 mm; just slit the membrane open with the knife, insert the conduit – done!



**LARGE CONDUIT ENTRY M32**

- + Pulling in of pre-assembled cables

**OCTAGONAL DESIGN**

- + Usage as Electronics box
- + 70% more installation space
- + Ideal bending radius
- + Installation depth: 85 mm

**MEMBRANE SEALING LIP**

- + Clean finish
- + Ideal for fair-faced concrete
- + Prevents the ingress of concrete slurry

**5-IN-1:**

- + Junction box, Concrete wing box, Ceiling junction box, M32 Large conduit box and Electronics box

**MEMBRANE TECHNOLOGY WITH CONDUIT GRIP**

- + Combination entry for conduits up to M32 without tools
- + Insertion of (earth) cable is possible
- + 12 entries, including 8 combination entries
  - + 2 combination entries for conduits up to M32
  - + 6 combination entries for conduits up to M25
  - + 4 cable entries up to 15 mm
- + Absolutely concrete-tight
- + Reliable strain relief
- + No reworking – no conduit cutting

**SCS CONNECTION TECHNOLOGY**

- + Permanent connection
- + Easy through-wiring
- + Simple installation of pre-wired devices
- + Combination spacing 71 mm

**PUSH-ON WINGS**

- + For fastening to steel reinforcement
- + Standard distance to door formwork 15 cm
- + No counter bearing or support element necessary
- + Concrete cover from 20 – 60 mm

**INTERNAL HONEYCOMB PROFILE**

- + Stable hold of dowels

**35 MM LUMINAIRE OUTLET**

- + For narrow luminaire bases

M1 35 (P763)

M1 60 (P760)

M1 60 MAGNET (P765)

Designation	Art.-No.	PU	OC	PL	Price Unit	Price
Membrane box M1 60	P760	50	50	1.200	100 pcs	386,81
Membrane box M1 60 Magnet (for prefabrication)	P765	50	50	1.200	100 pcs	386,81
Membrane box M1 35 (with 35 mm luminaire outlet)	P763	50	50	1.200	100 pcs	430,59

Additional articles for Membrane box

Wing for M and XL series	P761	50	200	4.800	100 pcs	58,35
Push-on frame for Membrane box M1	P762	50	200	4.800	100 pcs	149,10
Concrete conduit M25 - 750 N	P590	100	200	2.400	100 m	99,47
Nailer for concrete construction products	P752	1			1 pc	210,00

Dimensions

Lenght	110 mm				
Width	80 mm				
Depth	85 mm				
Shape	8-eckig				
Installation opening	60 mm				
Entries	8x M20 / M25		oder 6x M20 / M25 2x M32		
Entries from the rear	2x M2		2x M15		

1. Wall mounting: nail to the formwork



Select the desired cover with 35 mm luminaire outlet or ...



... with 60 mm installation opening.



Fasten the cover to the formwork with nails. The integrated nail holder in the cover enables simple installation.



If the second reinforcement has already been attached, the cover can be positioned and nailed on using the nailer (P752).



Any number of covers can be connected in-line in a combination spacing of 71 mm.



Assemble the Membrane boxes. The SCS connection technology ensures a firm connection and simple through-wiring.





Open the membrane with a cutter knife.



Conduits can be inserted without tools. The membrane technology ensures an absolutely concrete-tight seal.

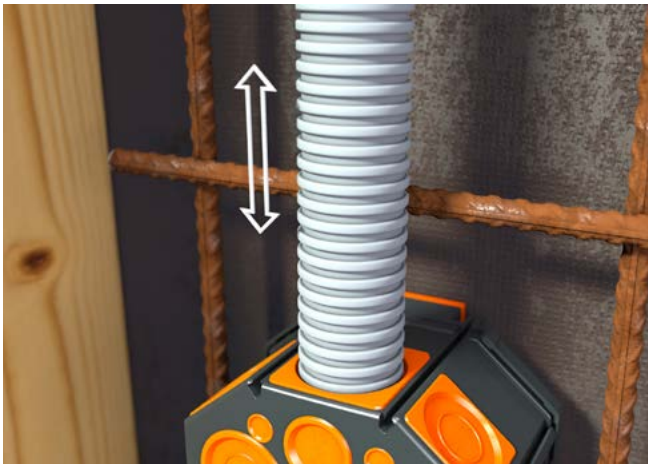

No shortening of conduits necessary thanks to reliable strain relief by conduit grip.

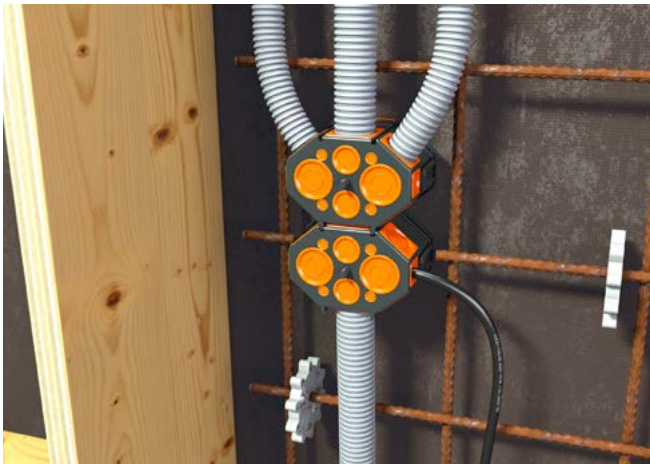

Combination entry of further cables and conduits M15 - M32 without tools. Entry of rigid conduits possible.

2. Wall mounting: With wing (P761)

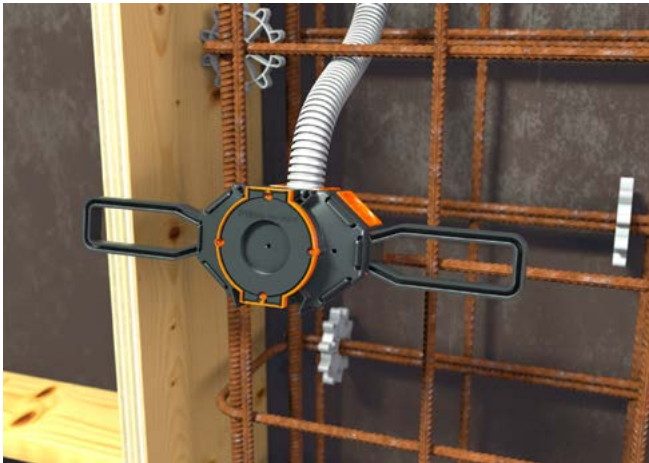

Push the wings onto the Membrane box.

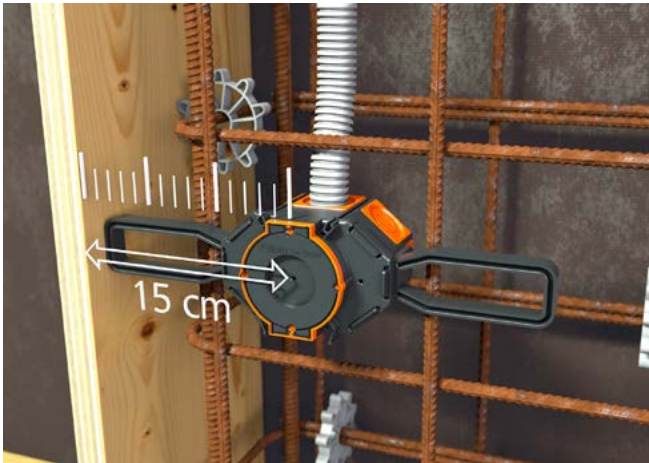

The wings set the standard distance to the door formwork of 15 cm.

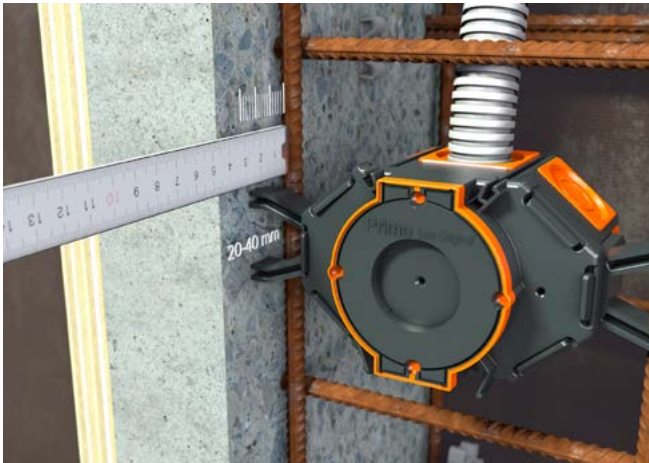

The wings can be pushed on on both sides and are suitable for concrete covers from 20 – 40 mm ...

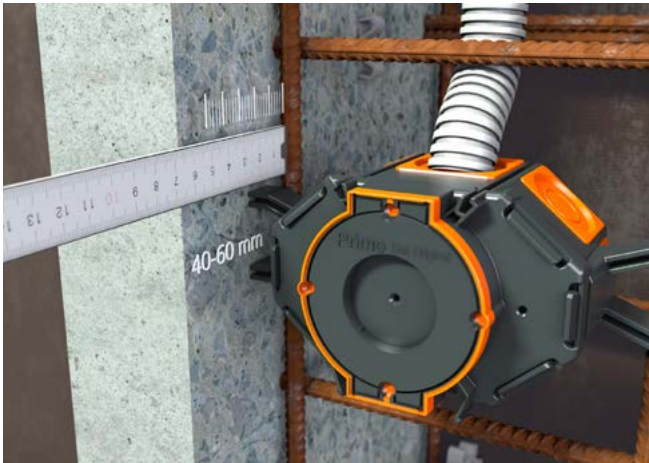

... or rotated by 180° for 40 – 60 mm concrete cover.



Fasten the wing to the steel reinforcement with wire.

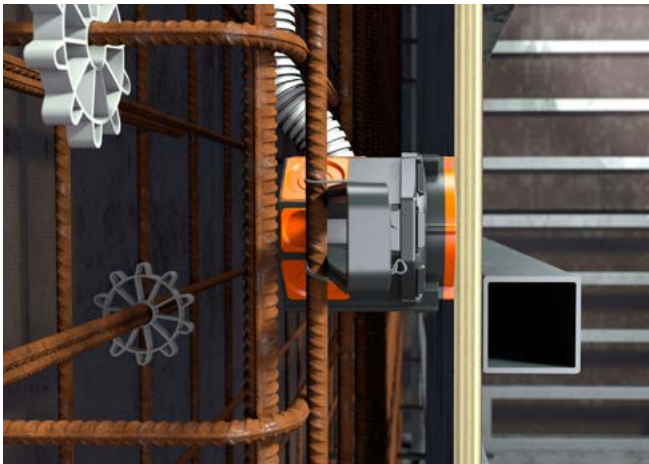

Flexible Wings adapt themselves to the respective concrete cover. Concrete covers of 20 – 40 mm or 40 – 60 mm. Concreting can take place after placement of the opposing formwork.



3. Ceiling installation: nail to the formwork

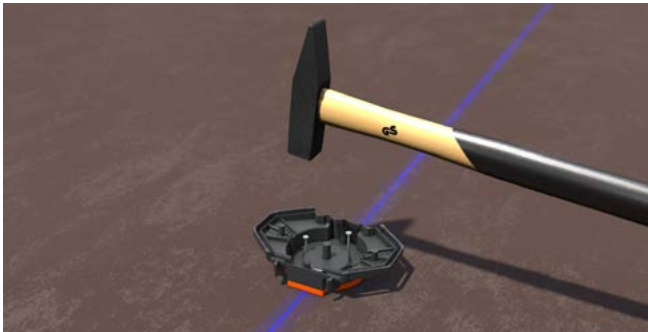

Fasten the cover to the formwork with nails. The integrated nail holder in the cover enables simple installation.

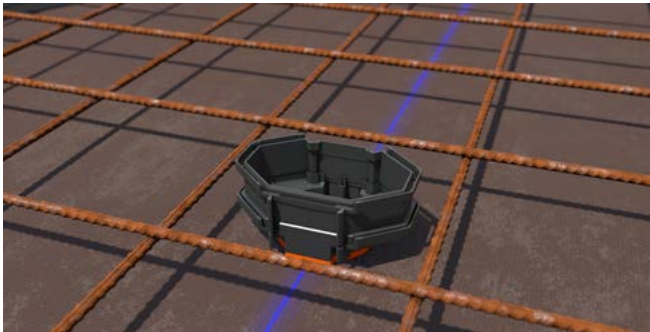

Use a push-on frame for flexible extension and additional installation space.



Fit the Membrane box and open the membrane with a cutter knife.



Combination entry of cables and conduits M15 - M32 without tools. Absolutely concrete-tight entries due to membrane technology.



Lay the second steel reinforcement.



The Membrane box can be cast in concrete.

4. Installation after concreting



The membrane sealing lip prevents concrete slurry from running in and ensures a clean finish. Ideally suited for fair-faced concrete.



Open the cover with a simple hammer blow.

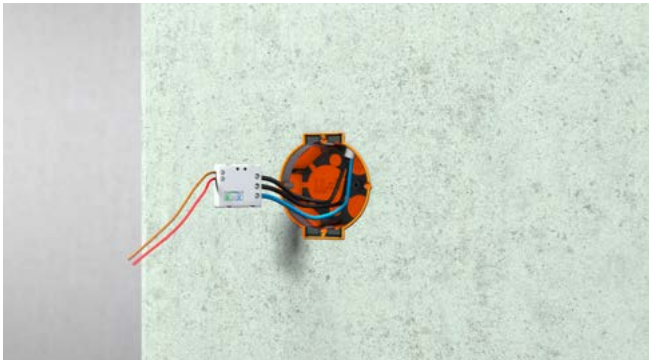

The Membrane box can be used as an Electronics box. The octagonal shape guarantees more installation space and an ideal bending radius.

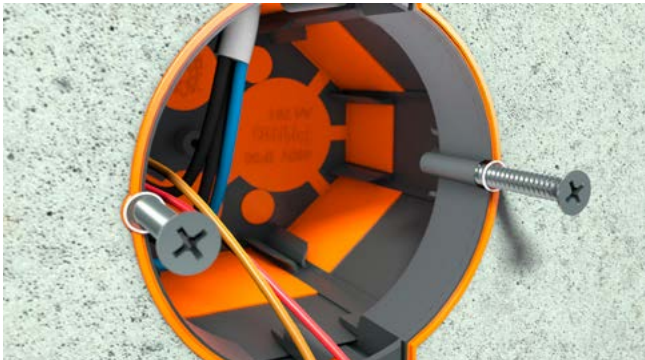

Thanks to the flexible membrane skin, device screws can easily be inserted.



The SCS connecting web can be broken out with a Box cutter (P845) if necessary.

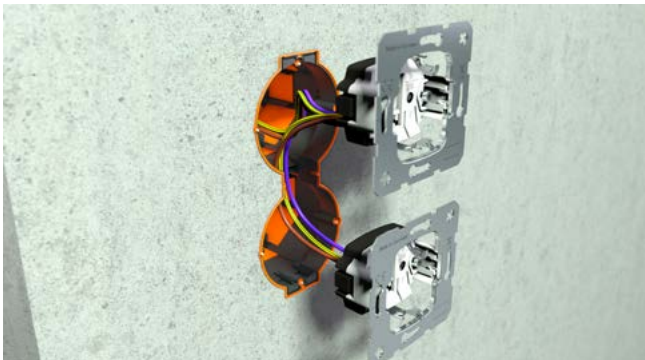

Pre-wired devices are easy to install.

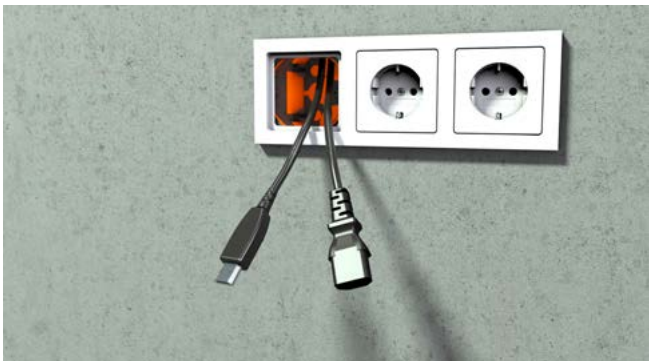

Prefabricated lines can be installed through large conduit entry M32.



Finished installation.



Ceiling installation:  
Ceiling hook holder according to DIN EN 60670



Ceiling installation:  
Prefabricated lines can be installed through large conduit entry M32.



**LARGE CONDUIT ENTRY M32**

- + Pulling in of pre-assembled cables

**COMPACT DESIGN**

- + The statics are not affected
- + Ideal for columns with a great deal of reinforcement
- + Installation depth: 48 mm or 68 mm

**MEMBRANE SEALING LIP**

- + Clean finish
- + Ideal for fair-faced concrete
- + Prevents the ingress of concrete slurry

**SCS CONNECTION TECHNOLOGY**

- + Permanent connection
- + Easy through-wiring
- + Simple installation of pre-wired devices
- + Combination spacing 71 mm

**3-IN-1:**

- + Junction box, Concrete wing box and M32 Large conduit box, (35mm luminaire outlet)

**MEMBRANE TECHNOLOGY WITH CONDUIT GRIP**

- + Combination entry for conduits up to M32 without tools
- + Insertion of (earth) cable is possible
- + 9 entries, including 7 combination entries
  - + 1 combination entry for conduits up to M32
  - + 6 combination entries for conduits up to M25
  - + 2 cable entries up to 12 mm
- + Absolutely concrete-tight
- + Reliable strain relief
- + No reworking – no conduit cutting

**PUSH-ON WINGS**

- + For fastening to steel reinforcement
- + Standard distance to door formwork 15 cm
- + No counter bearing or support element necessary
- + Concrete cover from 20 – 60 mm





M2 60 (P914)



M2 35 (P915)



M2 60 MAGNET (P917)



M3 60 (P912)



M3 35 (P913)



M3 60 MAGNET (P916)

Designation	Art.-No.	PU	OC	PL	Price Unit	Price
Membrane box M2 60	P914	50	50	1.400	100 pcs	336,81
Membrane box M2 60 Magnet (for prefabrication)	P917	50	50	1.400	100 pcs	336,81
Membrane box M2 35 (with 35 mm luminaire outlet)	P915	50	50	1.400	100 pcs	336,81

Additional articles for Membrane box

Wing for M and XL series	P761	50	200	4.800	100 pcs	58,35
Concrete conduit M25 - 750 N	P590	100	200	2.400	100 m	99,47
Nailer for concrete construction products	P752	1			1 pc	210,00

Dimensions

Lenght	90 mm					
Width	80 mm					
Depth	68 mm					
Shape	8-eckig					
Installation opening	60 mm					
Entries				6x M20 / M25		
Entries from the rear				1x M25 / M32	2x M15	

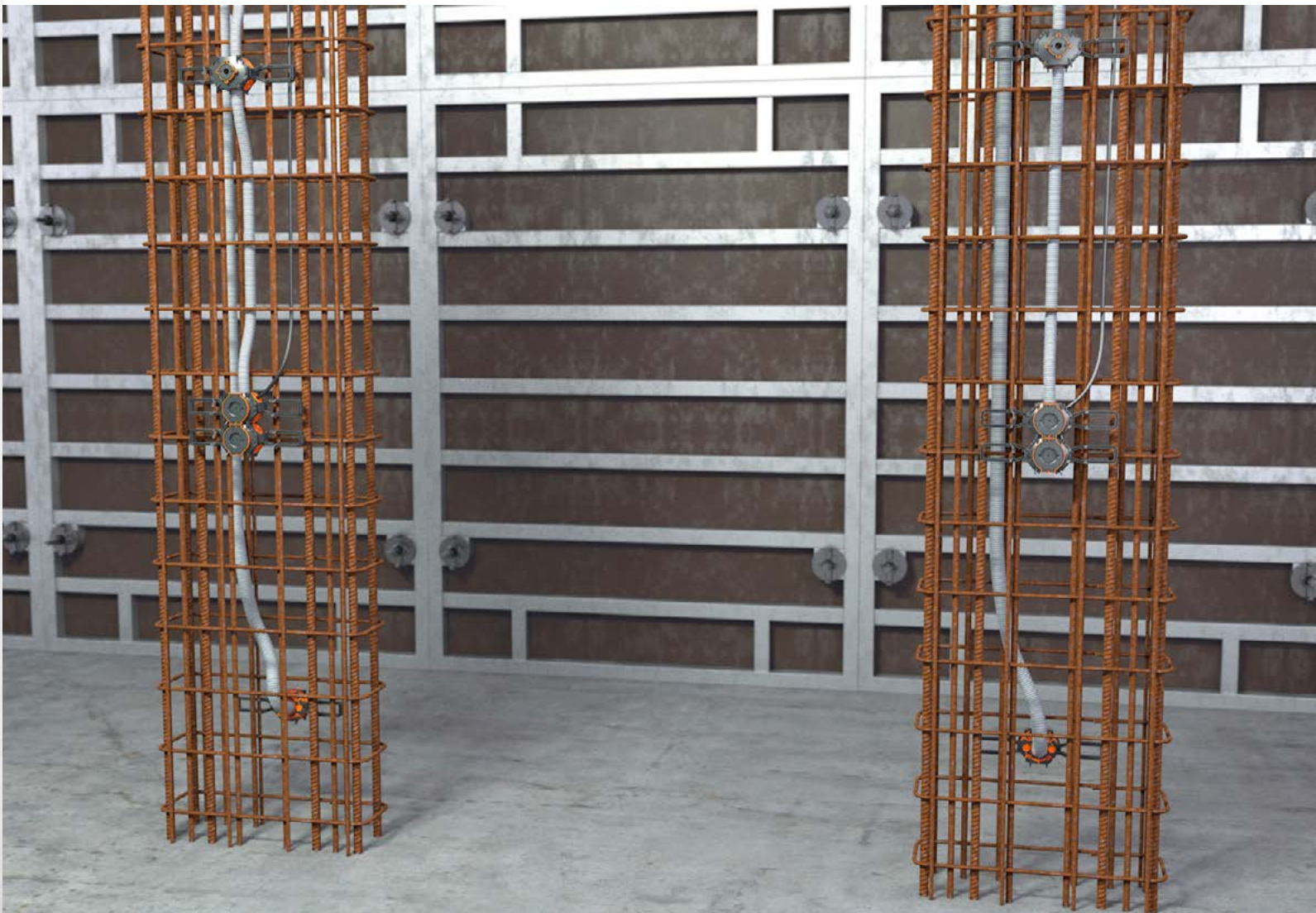

Designation	Art.-No.	PU	OC	PL	Price Unit	Price
Membrane box M3 60	P912	50	50	1.400	100 pcs	314,15
Membrane box M3 60 Magnet (for prefabrication)	P916	50	50	1.400	100 pcs	314,15
Membrane box M3 35 (with 35 mm luminaire outlet)	P913	50	50	1.400	100 pcs	314,15

Additional articles for Membrane box

Wing for M and XL series	P761	50	200	4.800	100 pcs	58,35
Concrete conduit M25 - 750 N	P590	100	200	2.400	100 m	99,47
Nailer for concrete construction products	P752	1	10	240	1 pc	210,00

Dimensions

Lenght	90 mm					
Width	80 mm					
Depth	48 mm					
Shape	8-eckig					
Installation opening	60 mm					
Entries				6x M20 / M25		
Entries from the rear				1x M25 / M32	2x M15	



1. Wall mounting: nail to the formwork



Select the desired cover with 60 mm installation opening or ...



... 35 mm luminaire outlet.



Fasten the cover to the formwork with nails. The integrated nail holder in the cover enables simple installation.

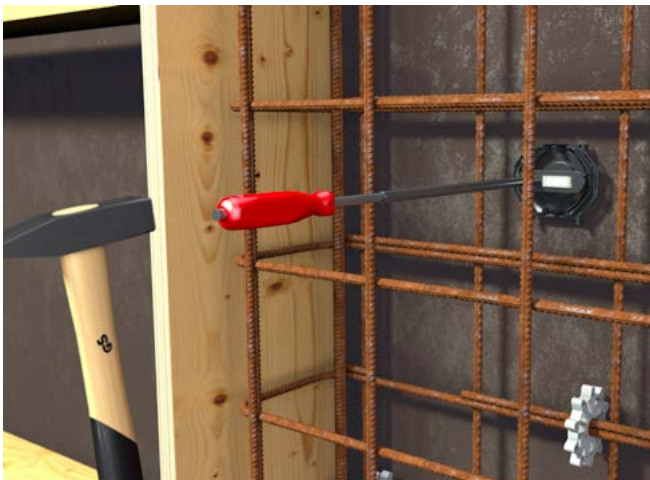

If the second reinforcement has already been attached, the cover can be positioned and nailed on using the nailer (P752).



Any number of covers can be connected in-line in a combination spacing of 71 mm.



Assemble the Membrane boxes. The SCS connection technology ensures a firm connection and simple through-wiring.



Open the membrane with a cutter knife.

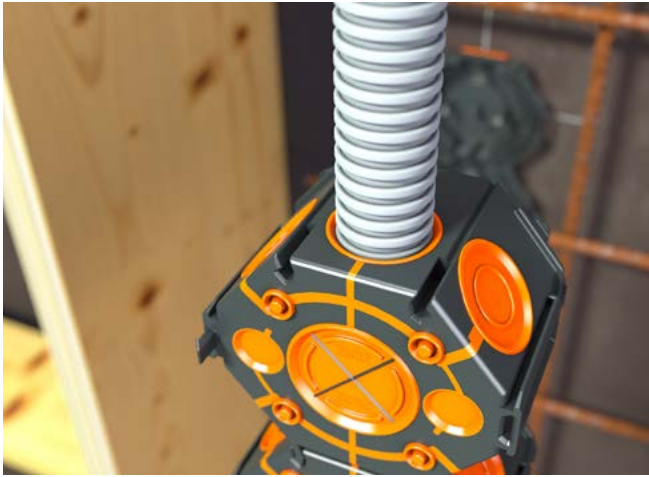

Conduits can be inserted without tools. The membrane technology ensures an absolutely concrete-tight seal.

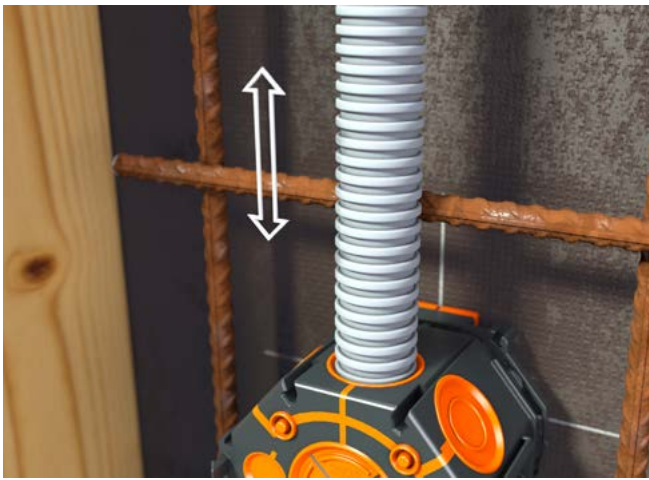

No shortening of conduits necessary thanks to reliable strain relief by conduit grip.



Combination entry of further cables and conduits M15 - M32 without tools. Entry of rigid conduits possible.





2. Wall mounting: With wings

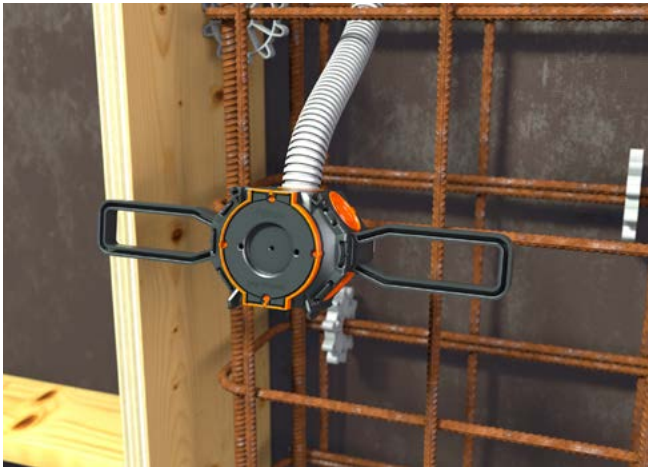

Push the wings onto the Membrane box.

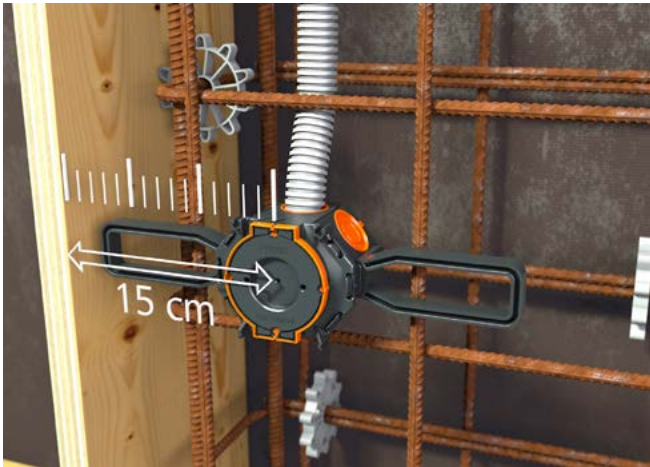

The wings set the standard distance to the door formwork of 15 cm.



The wings can be pushed on on both sides and are suitable for concrete covers from 20 – 40 mm...

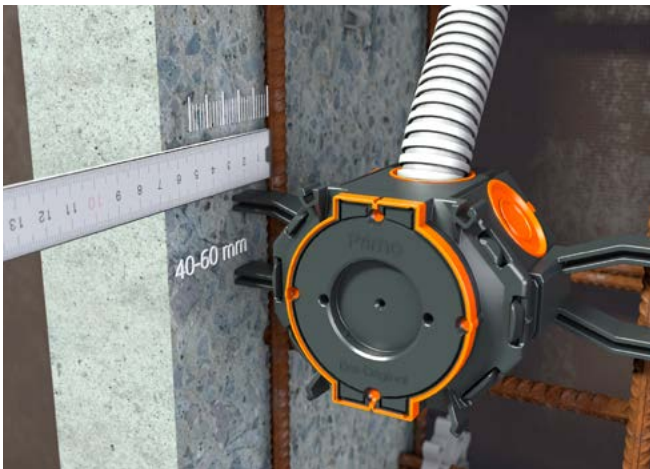

... or rotated by 180° for 40 – 60 mm concrete cover.



Fasten the wing to the steel reinforcement with wire.



Flexible Wings adapt themselves to the respective concrete cover. Concrete covers of 20 – 40 mm or 40 – 60 mm. Concreting can take place after placement of the opposing formwork.

3. Installation after concreting



The membrane sealing lip prevents concrete slurry from running in and ensures a clean finish. Ideally suited for fair-faced concrete.

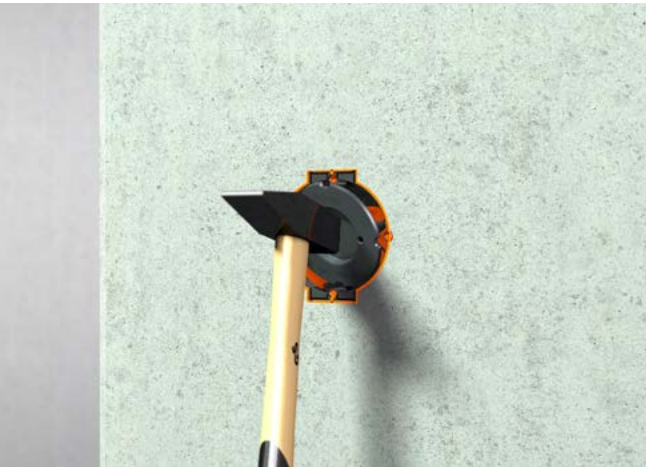

Open the cover with a simple hammer blow.



Thanks to the flexible membrane skin, device screws can easily be inserted.



The SCS connecting web can be broken out with a Box cutter (P845) if necessary.

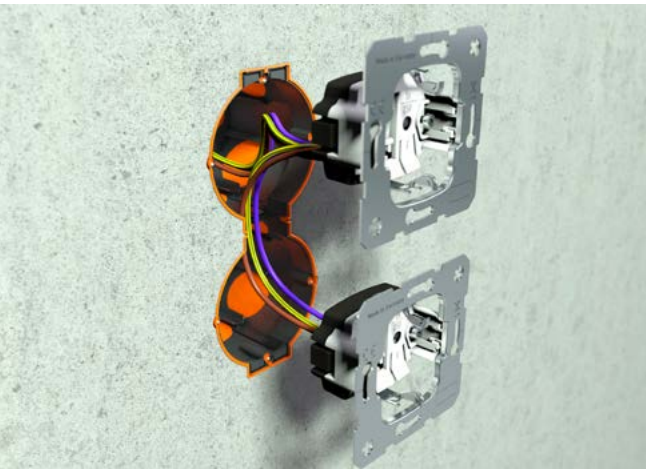

Pre-wired devices are easy to install.



Prefabricated lines can be installed through large conduit entry M32.



THE CONCRETE BOX 2.0 WITH WINGS

**SCS CONNECTION TECHNOLOGY**

- + Permanent connection
- + Easy through-wiring
- + Simple installation of pre-wired devices
- + Combination spacing 71 mm

**4-IN-1:**

- + Junction box, Concrete wing box, M32 Large conduit box and Electronics box

**LARGE CONDUIT ENTRY UP TO M32**

- + Pulling in of pre-assembled cables

**OCTAGONAL DESIGN**

- + Usage as Electronics box
- + 70% more installation space
- + Ideal bending radius
- + Installation depth: 90 mm

**WINGS**

- + For fastening to steel reinforcement
- + Standard distance to door formwork 15 cm
- + No counter bearing or support element necessary
- + Concrete cover from 20 – 60 mm

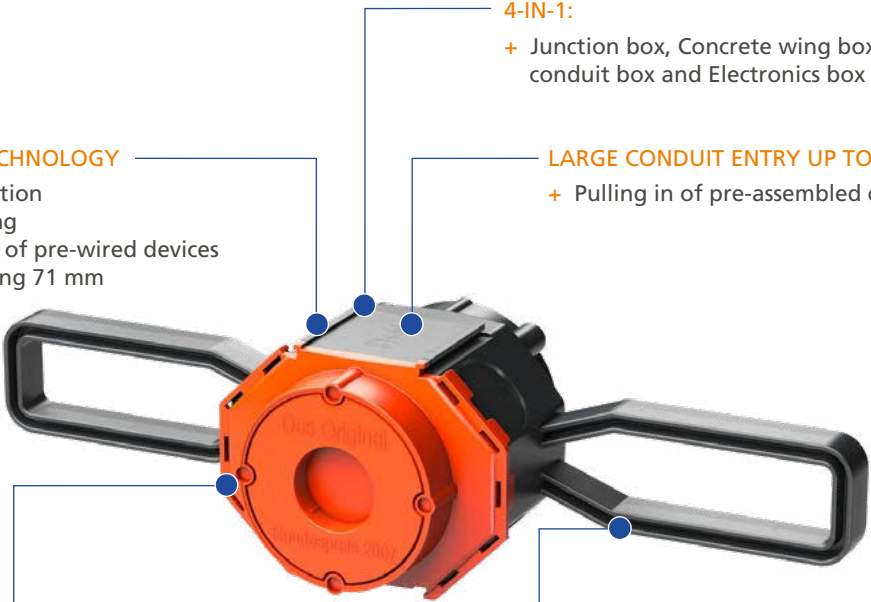

Installation



Drill out conduit holes or punch them out with Punch pliers and insert up to 6 conduits M20 / M25 or 4x M20 / M25 and 2x M32.



The wings set the standard distance to the door formwork of 15 cm.



The Concrete box can be rotated by 180° for different concrete covers. Fasten the wings with wire.

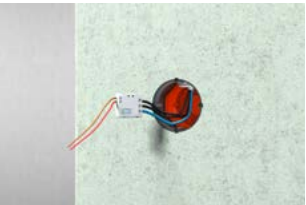

Offers more installation space due to its angular shape. Can be used as an Electronics box.

Designation	Art.-No.	PU	OC	PL	Price Unit	Price €
Concrete wing box 2.0	P730	50	50	800	100 pcs	327,83
Additional articles for Concrete wing box 2.0						
Nailer for concrete construction products	P752	1	10	240	1 pc	210,00
Dimensions						
Width					75 mm	
Installation opening					60 mm	
Installation depth					90 mm	
Wingspan					300 mm	
Wing height					38 mm	
6 pipe / cable entries up to M25, of which 2 conduit entries up to M32 are possible						

THE CONCRETE BOX 2.0 WITHOUT WINGS

**SCS CONNECTION TECHNOLOGY**

- + Permanent connection
- + Easy through-wiring
- + Simple installation of pre-wired devices
- + Combination spacing 71 mm

**3-IN-1:**

- + Junction box, M32 Large conduit box and Electronics box

**LARGE CONDUIT ENTRY UP TO M32**

- + Pulling in of pre-assembled cables

**OCTAGONAL DESIGN**

- + Usage as Electronics box
- + 70% more installation space
- + Ideal bending radius
- + Installation depth: 90 mm

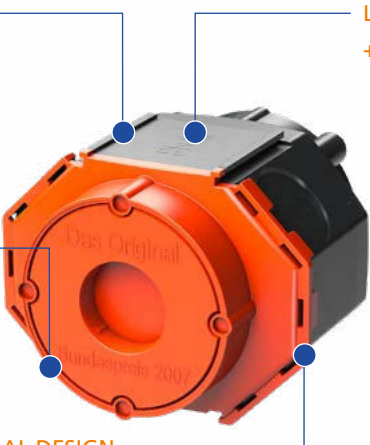

Installation



Nail the cover to the formwork using the Primo nailer.



Drill the conduit holes out or punch them out with punch pliers.



Can be connected in-line with a combination spacing of 71 mm thanks to SCS technology.



Insert installation conduits, for conduits M20 / M25 and large conduits M32.

Designation	Art.-No.	PU	OC	PL	Price Unit	Price €
Concrete box 2.0	P731	50	50	1200	100 pcs	224,90
Additional articles for Concrete box 2.0						
Nailer for concrete construction products	P752	1	10	240	1 pc	210,00
Dimensions						
Diameter					60 mm	
Installation depth					90 mm	
Installation opening					60 mm	
Width					75 mm	
6 pipe / cable entries up to M25, of which 2 conduit entries up to M32 are possible						



FOR CAST-IN-PLACE CONCRETE & PREFABRICATION: UNIVERSAL JUNCTION BOX FOR CONCRETE

2-IN-1:

- + Ceiling junction box and Electronics box





INSERT UP TO 8 CONDUITS

HOLDER FOR SELF-TAPPING CEILING HOOKS

INSTALLATION DEPTH 111 MM

VARIOUS INSTALLATION OPTIONS

- + Gluing
- + Nailing
- + Fastening with a magnet



Installation in cast-in-place concrete

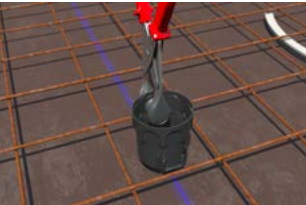

Fix the universal box to the formwork with nails. Punch out the hole with punch pliers.



Installation as a ceiling junction box.



Installation with ceiling hook. (Maximum load 10 kg).



Installation as an Electronics junction box with wings.

Installation in the precast plant



1. **Variants:** Glue to the formwork table with hot-melt glue.



2. **Variants:** Position on the formwork table with a magnet.

Designation	Art.-No.	PU	OC	PL	Price Unit	Price €
Universal junction box	P421	50	50	1.200	100 pcs	315,12

Dimensions	
Diameter	100 mm
Installation diameter	60 mm
Installation depth	111 mm
Depth incl. cover	120 mm



**1-FOR-2 SYSTEM:  
CONDUIT GRIP FOR TWO SIZES**

- + M20 / M25
- + Reduces warehousing costs
- + Absolutely concrete-tight
- + Reliable strain relief
- + No reworking – no conduit cutting

**WINGS**

- + Versions with and without wings
- + Fastening to steel reinforcement

**CONCRETE MULTI-TALENT**

- + Ceiling or wall installation
- + Prefabrication/cast-in-place concrete/ fair-faced concrete

**PUSH-FIT SYSTEM**

- + Connection on the end piece
- + Permanent connection

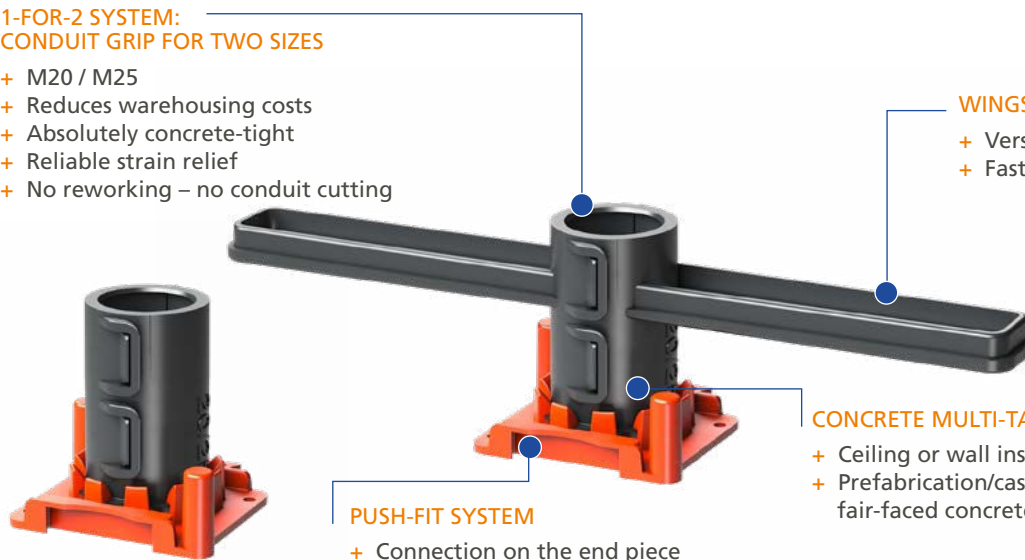



**1-FOR-2 SYSTEM:  
CONDUIT GRIP FOR TWO SIZES**

- + M20 / M25
- + Reduces warehousing costs
- + Absolutely concrete-tight
- + Reliable strain relief
- + No reworking – no conduit cutting

**CONCRETE MULTI-TALENT**

- + Ceiling or wall installation
- + Prefabrication/cast-in-place concrete/ fair-faced concrete

**IDEAL BENDING RADIUS OF 30°**



Installation in cast-in-place concrete



Open the grommet and fasten an M20 or M25 conduit.



Push the Front part on. The conduit grip ensures reliable strain relief and absolute concrete tightness.



Simple mounting on the steel reinforcement with wings.



The Front part enables a firm and stable push-in connection to other Primo grommets or transitions.

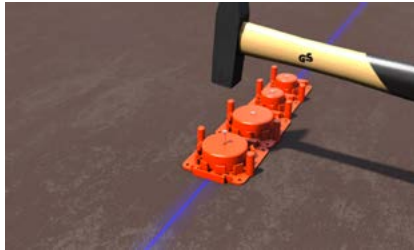

The integrated nail holder in the cover enables simple mounting on the formwork.



The opening can be broken open with a screwdriver after concreting. Ideal for cable routing with wall outlets in hollow ceilings.

Designation	Art.-No.	PU	OC	PL	Price Unit	Price €
End and transition grommet M20 / M25 with wings	P753	50	200	4.800	100 pcs	226,96
End and transition grommet M20 / M25	P754	50	400	9.600	100 pcs	104,71

Installation



Nail the Front part to the formwork.



Open the transition and insert the M20 installation conduit. Or ...



Open the transition and insert the M25 installation conduit.



Close the transition and push it onto the Front part.



The opening can be broken open with a screwdriver after concreting.



Continuation of M20 / M25 installation conduits is possible. Reliably strain-relieved and absolutely concrete-tight.

Designation	Art.-No.	PU	OC	PL	Price Unit	Price €
Wall and ceiling transitions M20 / M25	P419	50	400	9.600	100 pcs	370,30



1-FOR-2 SYSTEM:

CONDUIT GRIP FOR TWO SIZES

- + M32 / M40
- + Reduces warehousing costs
- + Absolutely concrete-tight
- + Reliable strain relief
- + No reworking – no conduit cutting

IDEAL BENDING RADIUS OF 30°

WINGS

- + Versions with and without wings
- + Fastening to steel reinforcement

CONCRETE MULTI-TALENT

- + Ceiling or wall installation
- + Prefabrication/cast-in-place concrete/ fair-faced concrete

LARGE ADHESIVE SURFACE

- + Ideal for prefabrication

PUSH-FIT SYSTEM

- + Connection on the end piece
- + Stable in-line connection



SCAN OR CLICK FOR FURTHER INFORMATION

Installation



Wall or ceiling mounting: The integrated nail holder cover enables simple wall or ceiling mounting on the formwork.



Open the transition and insert the M32 or M40 installation conduit.



Reliably strain-relieved and absolutely concrete-tight. Due to the practical connection technology of the Front parts, several elements as well as grogmets can be connected in-line to transitions.



Easy installation on the steel reinforcement due to Wings. The Front part can be firmly connected to other Primo grogmets or transitions by the plug-in part

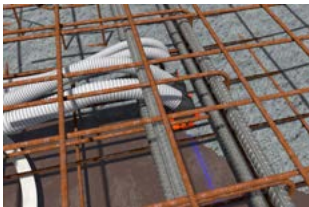

Ideal for installation situations with a lot of reinforcement.



Flexible pulling-in of cables from both directions. Ideal bending radius.



Suitable for installation in dry walls and as a continuation of installation conduits.



Prefabricated lines can be installed through large conduit entry M40.

Designation	Art.-No.	PU	OC	PL	Price Unit	Price €
Wall and ceiling transition 30° M32 / M40 with wings	P755	25	100	2.400	100 pcs	504,36
Wall and ceiling transitions 30 M32 / M40	P756	50	400	3.200	100 pcs	412,66



- Junction and distribution boxes
- Mounting on formwork is possible by nailing
- Ideal with dry walls

Designation	Art.-No.	PU	OC	PL	Price Unit	Price €
Collecting box for concrete installation	P518	60	60		100 pcs	196,31

CONDUIT SUPPORT



- Conduits can no longer buckle
- Safe laying of the conduits on the concrete ceiling

Designation	Art.-No.	PU	OC	PL	Price Unit	Price €
Conduit support	P425	25	25		100 pcs	590,76

CONNECTION SLEEVE



- Permanent conduit connection
- Absolutely concrete-tight, reliable strain relief
- Multifunctional conduit sizes M20 / M25 / M32 / M40 / M50

Designation	Art.-No.	PU	OC	PL	Price Unit	Price €
Connection sleeve M20	P608	100	1.200	24.000	100 pcs	42,01
Connection sleeve M25	P609	100	700	14.000	100 pcs	54,45
Connection sleeve M32	P610	100	400	8.000	100 pcs	106,68
Connection sleeve M40	P611	50	300	6.000	100 pcs	191,26
Connection sleeve M50	P612	25	150	3.000	100 pcs	216,13



CONCRETE CONDUIT 750N

- Temperature resistant from -5 °C to +105 °C
- Flame retardant and self-extinguishing
- Coated on the inside
- Flexible

VDE 0605 · DIN EN 61386-22 · Classification 33232  
Minimum compressive strength 750N / 5 cm



Designation	Art.-No.	PU	OC	PL	Price Unit	Price €
Concrete conduit M16 - 750N	P658	100	200	4.000	100 m	57,54
Concrete conduit M20 - 750N	P589	100	200	2.800	100 m	85,15
Concrete conduit M25 - 750N	P590	100	200	2.400	100 m	106,23
Concrete conduit M32 - 750N	P591	50	100	1.400	100 m	178,62
Concrete conduit M40 - 750N	P592	25	50	900	100 m	288,11
Concrete conduit M50 - 750N	P593	25	50	600	100 m	381,58
Concrete conduit M63 - 750N	P594	25	50	600	100 m	496,44

CONCRETE CONDUIT HALOGEN-FREE 750N

- Temperature resistant from -25 °C to +105 °C
- Halogen-free – no hazardous, toxic and corrosive gases
- Flame retardant and self-extinguishing
- Coated on the inside
- Flexible

VDE 0605 · DIN EN 61386-22 · Classification 33432  
Minimum compressive strength 750N / 5 cm

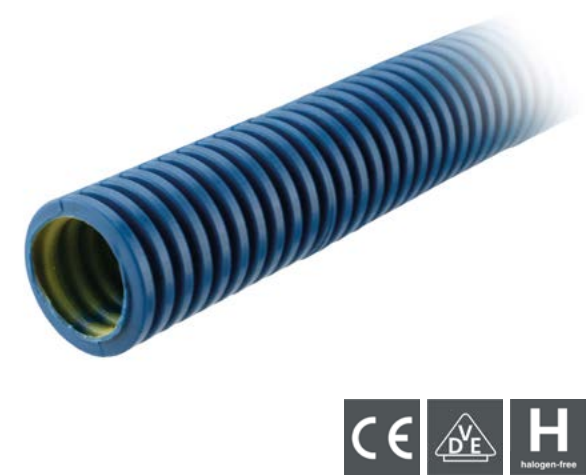

Designation	Art.-No.	PU	OC	PL	Price Unit	Price €
Concrete conduit halogen-free M20 - 750N	P577	100	200	2.800	100 m	189,50
Concrete conduit halogen-free M25 - 750N	P578	100	200	2.400	100 m	241,14
Concrete conduit halogen-free M32 - 750N	P579	50	100	1.400	100 m	370,85
Concrete conduit halogen-free M40 - 750N	P580	25	50	900	100 m	471,57
Concrete conduit halogen-free M50 - 750N	P581	25	50	600	100 m	609,18
Concrete conduit halogen-free M63 - 750N	P582	25	50	600	100 m	915,41

CONDUIT MARKER

- Easier assignment of the conduits due to colour marking
- Windproof, waterproof and dust-tight
- Multifunctional conduit sizes M20 / M25 / M32



RED Alarm system / Fire alarm system



YELLOW Circuit



GREEN Antenna



ORANGE Telephone, data technology



WHITE Universal

Designation	Art.-No.	PU	OC	PL	Price Unit	Price €
Conduit marker red M25 / M32	P790	100			100 pcs	27,10
Conduit marker yellow M25 / M32	P791	100			100 pcs	27,10
Conduit marker green M25 / M32	P792	100			100 pcs	27,10
Conduit marker orange M25 / M32	P793	100			100 pcs	27,10
Conduit marker white M20	P799	100			100 pcs	25,00



# INSTALLATION HOUSING



reddot winner 2022  
innovative product

## THE NEW GENERATION: XL 150 INSTALLATION HOUSING

### REMOVABLE COVER

- + Pull cables and lines into the housing before concreting
- + Absolutely concrete-tight thanks to integrated sealing lip

### INSTALLATION DEPTH: 108 MM



### PUSH-ON WINGS

- + Fastening to steel reinforcement
- + Concrete cover from 20 – 60 mm

### MEMBRANE TECHNOLOGY WITH CONDUIT GRIP

- + Combination entry up to M40 without tools
- + Insertion of (earth) cable is possible
- + Absolutely concrete-tight
- + Reliable strain relief
- + No reworking – no conduit cutting



### ADDITIONAL CONNECTION SPACE

- + Suitable for electronic components, for example
- + Universal Tunnel optionally available for additional installation space
- + One universal Tunnel for all housings

### LARGE CONDUIT ENTRY M32 / M40

- + Pulling in of pre-assembled cables

### FRONT PARTS IN VARIOUS SIZES AND VERSIONS

- + Shapes: angular, round with predetermined breaking point
- + Universal front part for milling out for maximum flexibility
- + Air slots: No air inclusions in fair-faced concrete



reddot winner 2022  
innovative product

Designation	Art.-No.	PU	OC	PL	Price Unit	Price €
XL 150 Installation housing	P870	10	10	280	100 pcs	1.144,80

### Additional articles for XL 150 Installation housings

Wing for M and XL series	P761	50	500	12.000	100 pcs	58,35
XL 150/200/250 Tunnel	P873	10	10	600	100 pcs	1.583,64
XL 150 Extension ring	P906	10	100	800	100 pcs	1.110,46
XL 150 Front part with mineral fibre board	P874	10	10	900	100 pcs	1.856,06
XL 150 Front part - 68 mm	P877	10	10	1.800	100 pcs	601,02
XL 150 Front part - 75 mm	P878	10	10	1.800	100 pcs	601,02
XL 150 Front part - 85 mm	P879	10	10	1.800	100 pcs	601,02
XL 150 Front part - 80 mm	P880	10	10	1.800	100 pcs	601,02
XL 150 Front part - 90 mm	P881	10	10	1.800	100 pcs	601,02
XL 150 Front part - 95 mm	P883	10	10	1.800	100 pcs	601,02
XL 150 Front part - square 68 mm	P884	10	10	1.800	100 pcs	601,02
XL 150 Front part - square 75 mm	P885	10	10	1.800	100 pcs	601,02
XL 150 Front part - 100 mm	P903	10	10	1.800	100 pcs	601,02

### Dimensions

Lenght exl. Tunnel	208 mm					
Lenght inkl. Tunnel	334 mm					
Depth inkl. Front part	120 mm					
Shape	round, with short Tunnel					
Installation diameter	0 - 140 mm					
Max. Installation depth	110 mm					
Housing diameter Ø	157 mm					
Conduit entries	4x M9		5x M11		2x M14	
Combination entries	4x M12/M16	4x M16/M20	2x M20/M25	2x M25/M25	2x M15/M32	2x M32 / M40 (only in short Tunnell)
Max. LED lamp power	50 Watt					
Max. LV/HV/TC lamp power	50 Watt					



THE NEW GENERATION: XL 200 INSTALLATION HOUSING

**REMOVABLE COVER**

- + Pull cables and lines into the housing before concreting
- + Absolutely concrete-tight thanks to integrated sealing lip

**MEMBRANE TECHNOLOGY WITH CONDUIT GRIP**

- + Combination entry up to M40 without tools
- + Insertion of (earth) cable is possible
- + Absolutely concrete-tight
- + Reliable strain relief
- + No reworking – no conduit cutting

**ADDITIONAL CONNECTION SPACE**

- + Suitable for electronic components, for example
- + Universal Tunnel optionally available for additional installation space
- + One universal Tunnel for all housings

**PUSH-ON WINGS**

- + Fastening to steel reinforcement
- + Concrete cover from 20 – 60 mm



**INSTALLATION DEPTH: 108 MM**

**FRONT PARTS IN VARIOUS SIZES AND VERSIONS**

- + Shapes: angular, round with predetermined breaking point
- + Universal front part for milling out for maximum flexibility
- + Air slots: No air inclusions in fair-faced concrete

**LARGE CONDUIT ENTRY M32 / M40**

- + Pulling in of pre-assembled cables



reddot winner 2022  
innovative product

Designation	Art.-No.	PU	OC	PL	Price Unit	Price €
XL 200 Installation housing	P871	10	10	280	100 pcs	1.673,74

Additional articles for XL 200 Installation housings

Wing for M and XL series	P761	50	500	12.000	100 pcs	58,35
XL 150/200/250 Tunnel	P873	10	10	600	100 pcs	1.583,64
XL 200 Extension ring	P907	10	40	800	100 pcs	1.623,53
XL 200 Front part with mineral fibre board	P875	10	10	560	100 pcs	1.856,06
XL 200 Front part with universal board/magnet	P882	10	10	560	100 pcs	2.226,00
XL 200 Front part - 100 mm	P886	10	10	1.120	100 pcs	820,44
XL 200 Front part - 110 mm	P887	10	10	1.120	100 pcs	820,44
XL 200 Front part - 125 mm	P888	10	10	1.120	100 pcs	820,44
XL 200 Front part - 145 mm	P889	10	10	1.120	100 pcs	820,44
XL 200 Front part - 160 mm	P890	10	10	1.120	100 pcs	820,44
XL 200 Front part - 180 mm	P891	10	10	1.120	100 pcs	820,44
XL 200 Front part - 165 mm	P892	10	19	1.120	100 pcs	820,44

Dimensions

Lenght exl. Tunnel						251 mm
Lenght inkl. Tunnel						377 mm
Depth inkl. Front part						120 mm
Shape						round, with short Tunnel
Installation diameter						0 - 185 mm
Max. Installation depth						110 mm
Housing diameter Ø						200 mm
Conduit entries			1x M11			4x M9
Combination entries	6x M12/M16	4x M16/M20	6x M20/M25	2x M15/M32	2x M32 / M40 (only in short Tunnell)	
Max. LED lamp power						35 Watt
Max. LV/HV/TC lamp power						75 Watt

THE NEW GENERATION: XL 250 INSTALLATION HOUSING

**REMOVABLE COVER**

- + Pull cables and lines into the housing before concreting
- + Absolutely concrete-tight thanks to integrated sealing lip

**MEMBRANE TECHNOLOGY WITH CONDUIT GRIP**

- + Combination entry up to M40 without tools
- + Insertion of (earth) cable is possible
- + Absolutely concrete-tight
- + Reliable strain relief
- + No reworking – no conduit cutting

**ADDITIONAL CONNECTION SPACE**

- + Suitable for electronic components, for example
- + Universal Tunnel optionally available for additional installation space
- + One universal Tunnel for all housings

**PUSH-ON WINGS**

- + Fastening to steel reinforcement
- + Concrete cover from 20 – 60 mm



**INSTALLATION DEPTH: 108 MM**

**FRONT PARTS IN VARIOUS SIZES AND VERSIONS**

- + Shapes: angular, round with predetermined breaking point
- + Universal front part for milling out for maximum flexibility
- + Air slots: No air inclusions in fair-faced concrete

**LARGE CONDUIT ENTRY M32 / M40**

- + Pulling in of pre-assembled cables



reddot winner 2022  
innovative product

Designation	Art.-No.	PU	OC	PL	Price Unit	Price €
XL 250 Installation housing	P872	10	10	160	100 pcs	5.993,24

Additional articles for XL 250 Installation housing

Wing for M and XL series	P761	50	500	12.000	100 pcs	58,35
XL 150/200/250 Tunnel	P873	10	10	600	100 pcs	1.583,64
XL 250 Front part with mineral fibre board	P876	5	5	210	100 pcs	2.620,32
XL 250 Front part with universal board/magnet	P940	5	5	210	100 pcs	2.729,5

Dimensions

Lenght exkl. Tunnel							351 mm
Lenght inkl. Tunnel							477 mm
Depth inkl. Front part							138 mm
Shape							round, with short Tunnel
Installation diameter							0 - 285 mm
Max. Installation depth							110 mm
Housing diameter Ø							300 mm
Conduit entries				2x M14			4x M9
Combination entries	2x M12 / M16	2x M16 / M20	6x M20 / M25	2x M25 / M32	2x M12 / M16	2x M32 / M40 (only in short Tunnell)	
Max. LED lamp power							45 Watt
Max. LV/HV/TC lamp power							100 Watt



## 1. Ceiling installation: nail to the formwork

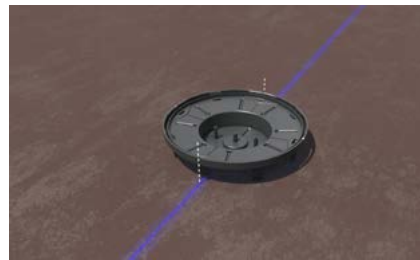

The Front part can be aligned precisely owing to the integrated markings.

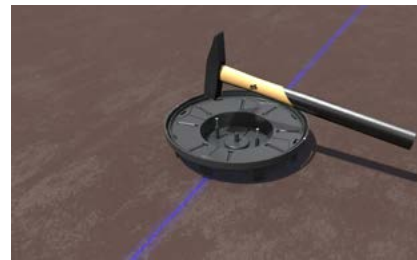

Fasten the Front part to the formwork with nails. The integrated nail holder in the Front part enables simple installation.

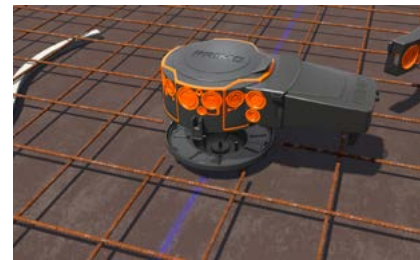

Push the housing onto the Front part. After it engages, it can be rotated by 360° to align it.

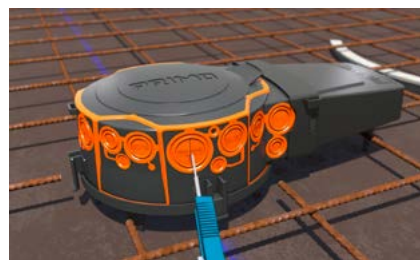

Open the membrane with a cutter knife.

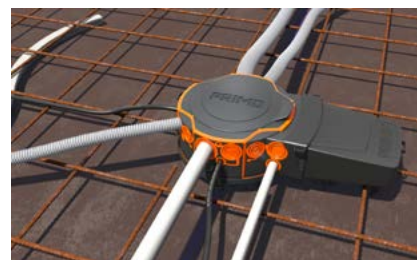

Combination entry of cables and (rigid) conduits from M9 - M40 without tools. The membrane technology guarantees absolute concrete-tight entries.

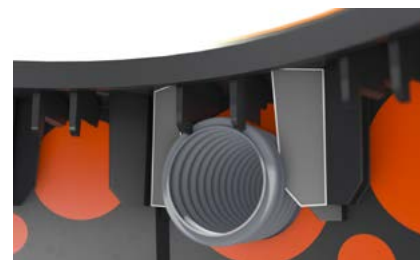

Reliable strain relief due to conduit grip with different conduits.

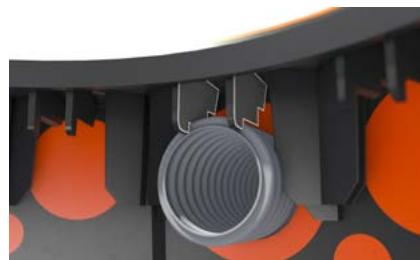

The integrated conduit stopper eliminates the complex shortening/cutting off of the conduits.



Cables and lines can be pulled in before concreting thanks to the removable cover. Absolutely concrete-tight thanks to integrated sealing lip.



Robust and stable design (step-resistant).



The ceiling is concreted.

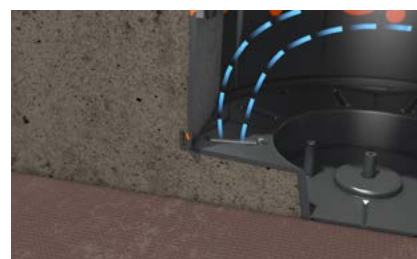

No air inclusions and cluster formation thanks to ventilation slits. The XL series is thus ideally suited for fair-faced concrete.



Open the Front part with a hammer blow after demoulding.



Alternative: universal Front part for individual cut-outs. Various openings and shapes are possible.



Install any built-in devices such as luminaires or loudspeakers.

## 2. Wall mounting: With wing (P761)



Fasten the push-on wings to the housing.

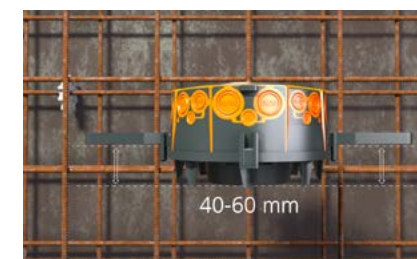

The wings can be pushed on on both sides and are suitable for concrete covers from 40 – 60 mm...



... or rotated by 180° for 20 – 40 mm concrete cover.



Fasten the wing to the steel reinforcement with wire.



Open the membrane with a cutter knife. Combination entry of cables and (rigid) conduits from M9 - M40 without tools. The membrane technology guarantees absolute concrete-tight entries.



A third wing can be mounted for additional hold.

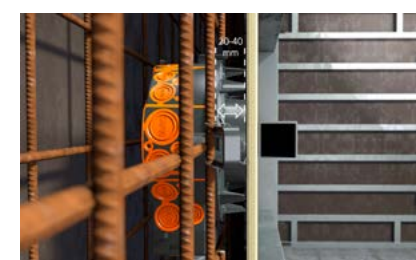

Flexible Wings adapt themselves to the respective concrete cover. Concrete covers between 20 and 40 mm ...

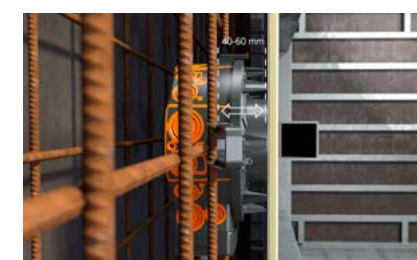

... or 40 – 60 mm concrete cover. Concreting can take place after placement of the opposing formwork.



Open the Front part with a hammer blow after demoulding.





Install any built-in devices such as luminaires or loudspeakers.

3. Wall mounting: nail to the formwork

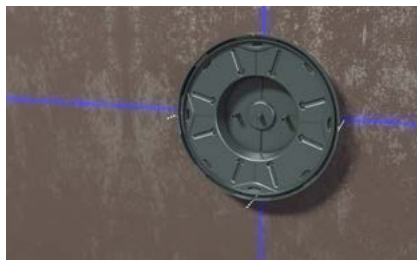

The Front part can be aligned precisely owing to the integrated markings.



Fasten the Front part to the formwork with nails. The integrated nail holder enables simple installation.



Alternatively, a universal Front part can be used for individual cut-outs. Various openings and shapes are possible.



Open the membrane with a cutter knife. Combination entry of cables and (rigid) conduits from M9 - M40 without tools. The membrane technology guarantees absolute concrete-tight entries.



Concreting can take place after placement of the opposing formwork. Open the Front part with a hammer blow after demoulding.



Install any built-in devices such as luminaires or loudspeakers.

1. Extension rings (P906, P907)

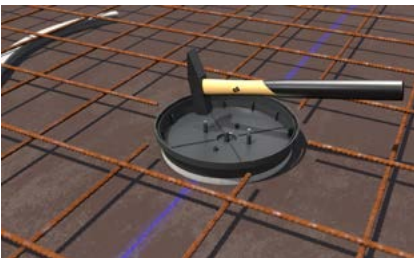

Fasten the Front part to the formwork with nails. The integrated nail holder in the Front part enables simple installation.

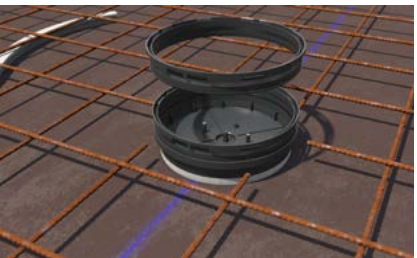

Push Extension ring(s) onto the Front part. An Extension ring extends the depth by 20 mm and guarantees more installation space. Several Extension rings can be combined with one another until the desired installation depth is achieved.

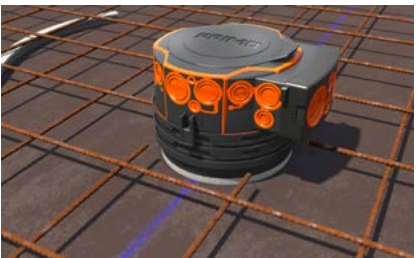

Push the Installation housing onto the Extension ring (cast-in-place concrete).



Push the Installation housing onto the Extension ring (prefabricated).

2. Universal Tunnel (P873)

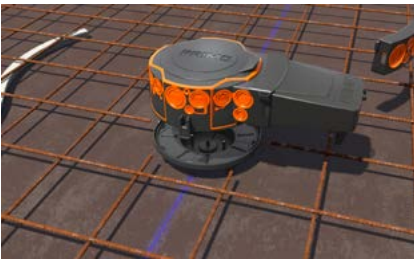

Short Tunnels can be replaced by universal Tunnels for additional installation space.

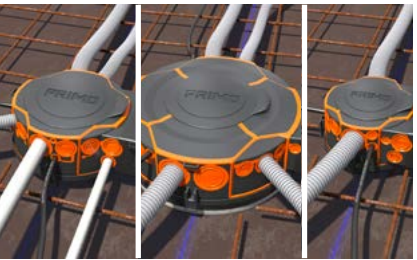

Suitable for all XL series Installation housings (P870, P871 and P872). For cast-in-place concrete and prefabrication.

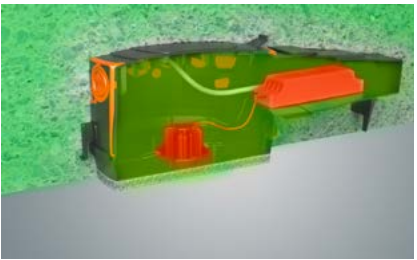

Optimum air circulation thanks to ideal thermal management.





# XL 300 INSTALLATION HOUSING

XL 300

XL 300 FLEX

# INSTALLATION HOUSING WITH TUNNEL

XL 300 WITH TUNNEL

XL 300 FLEX WITH TUNNEL

# YOUR SPECIALIST FOR INDIVIDUAL INSTALLATION HOUSINGS

+ Send us the data sheet for your recessed luminaire.

+ We will manufacture a precisely fitting housing for you within 5 working days.

+ Mount – done!

# FOR CAST-IN-PLACE CONCRETE & PREFABRICATION: XL 300 INSTALLATION HOUSING WITH TUNNEL

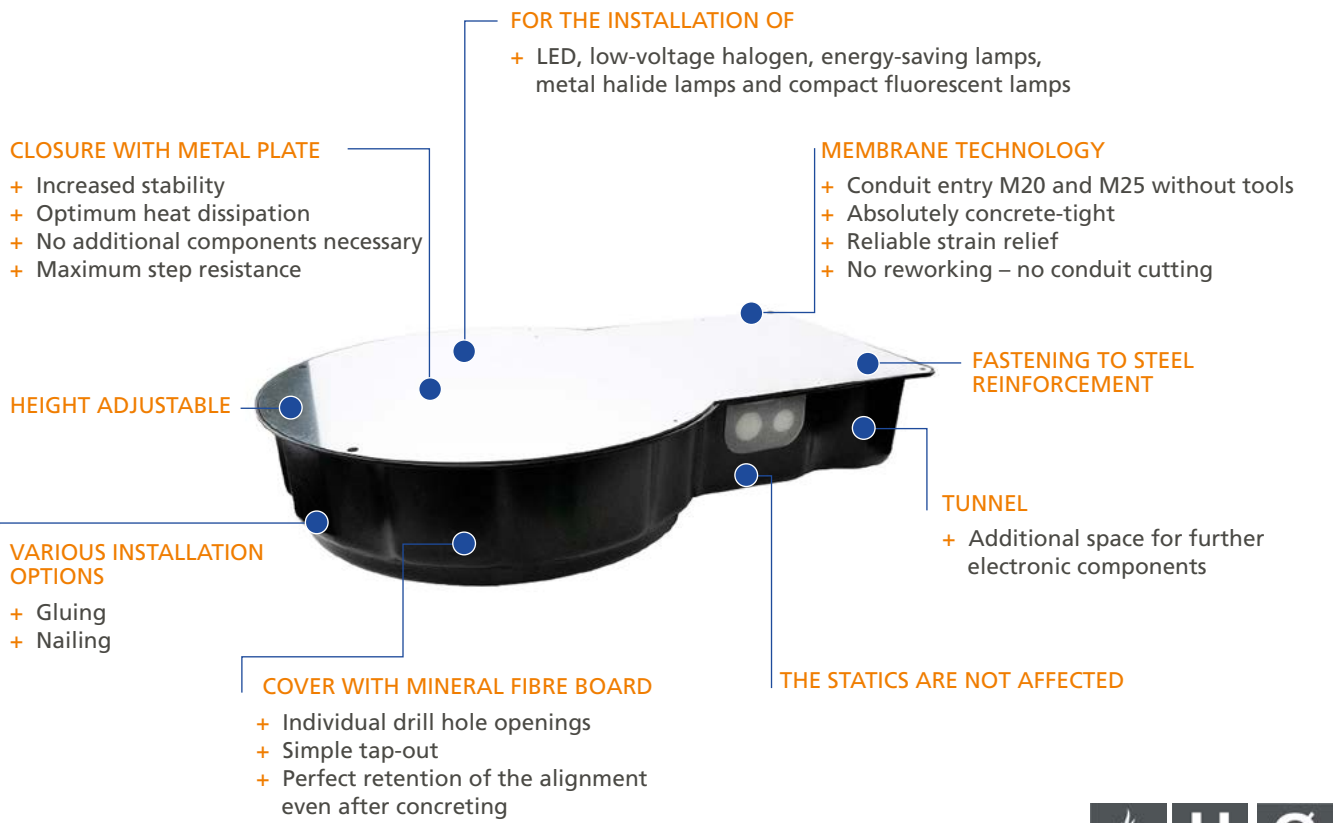

Installation in cast-in-place concrete / precast plant



Nail to the formwork in case of cast-in-place concrete, or glue to the

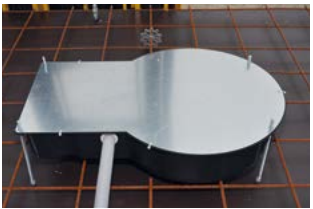

Height adjustable from 140 to 200 mm. Simple mounting with special threaded rods.

Finished installation



The individual opening is drilled out with a holesaw ...



... downlights or other built-in devices can now be mounted.

Designation	Art.-No.	PU	OC	PL	Price Unit	Price €
XL 300 Installation housing with Tunnel	P424	1	4	16	100 pcs	18.112,19

Additional articles for XL 300 Installation housing with Tunnel

Replacement mineral fibre board Ø 306 mm	P428	5			100 pcs	2.334,21
--	------	---	--	--	---------	----------

Dimensions

Installation opening diameter	Individuell bis 306 mm
Overall height (adjustable)	140 – 200 mm
Lenght	580 mm
Width	400 mm
Installation diameter	320 mm



FOR CAST-IN-PLACE CONCRETE: XL 300 FLEX INSTALLATION HOUSING WITH TUNNEL

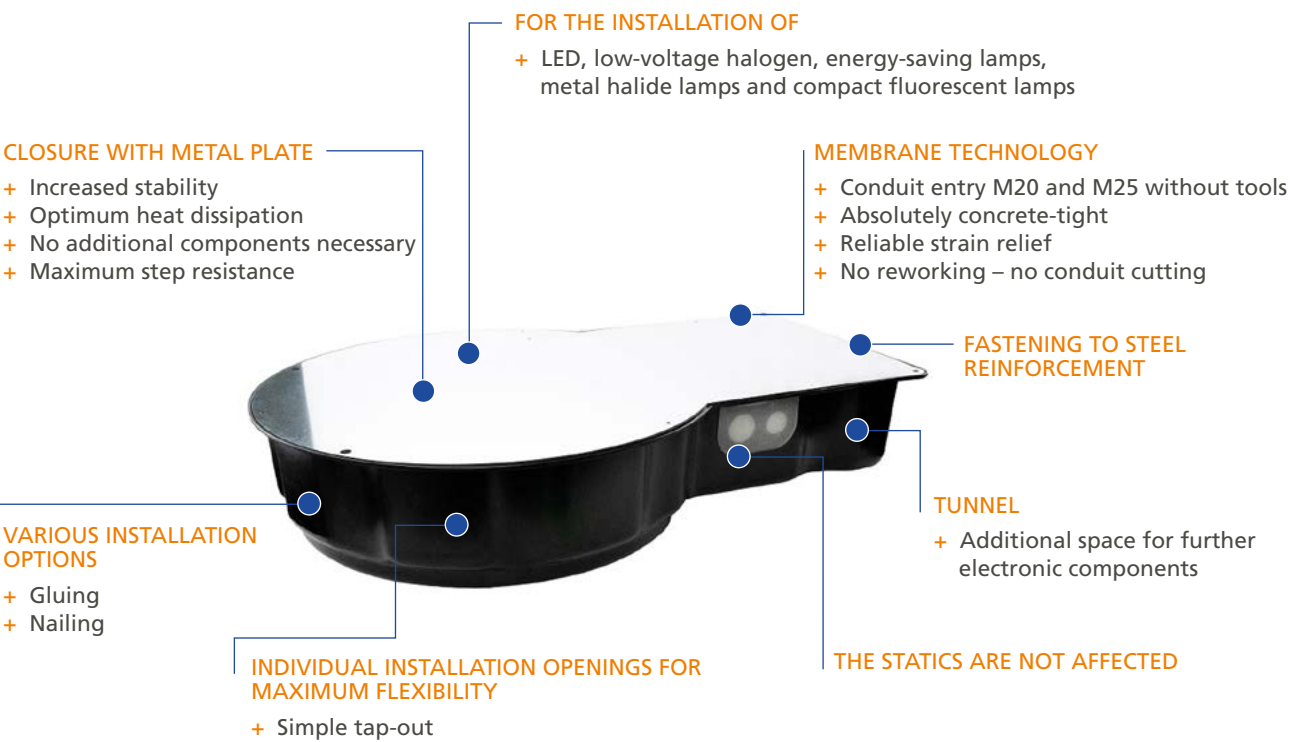

INDIVIDUAL INSTALLATION OPENINGS

e.g. round, triangular or rectangular available at short notice



Installation in cast-in-place concrete

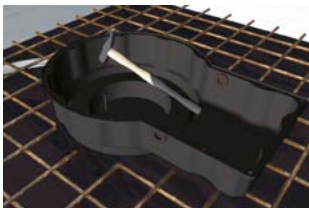

Fasten the XL 300 Flex Installation housing with Tunnel to the formwork with nails.

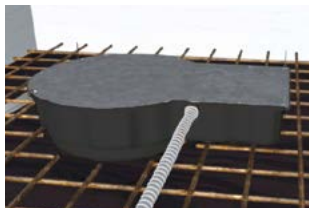

Insert conduits, close the cover with the supplied cable ties.

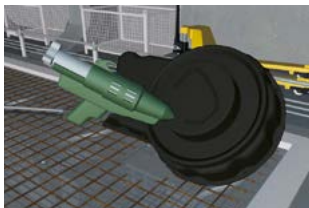

Glue the XL 300 Flex Installation housing with Tunnel to the formwork table with hot-melt glue.



The precast element is cast.

Designation	Art.-No.	PU	OC	PL	Price Unit	Price €
XL 300 Flex Installation housing with Tunnel	P536	1	3	12	100 pcs	18.003,35

Dimensions	
Standard height	140 mm
Installation opening diameter	Individual up to 300 mm / higher on request
Lenght	580 mm
Width	400 mm
Installation diameter	320 mm

FOR CAST-IN-PLACE CONCRETE AND PREFABRICATION: XL 300 INSTALLATION HOUSING

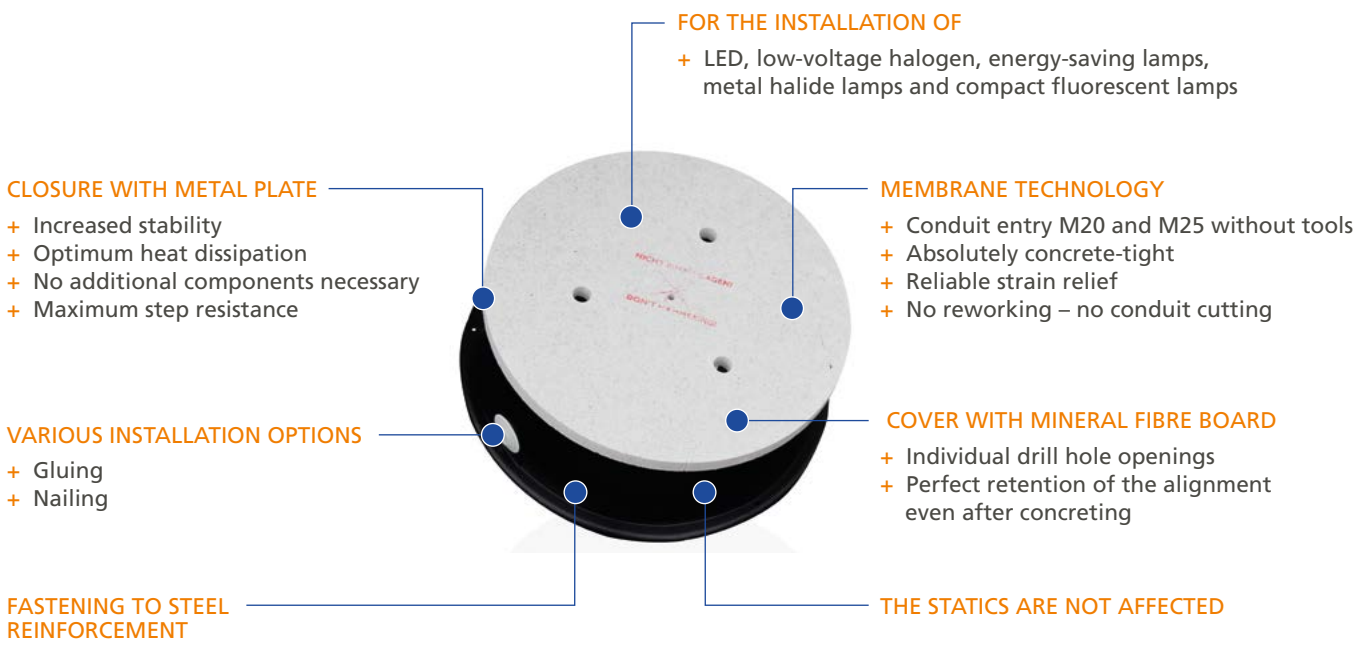

DELIVERY CONDITION

XL 300 Installation housing preassembled with metal plate and cable tie. With spare cable tie inside.



Installation

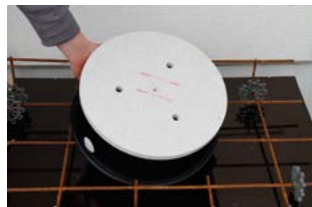

Mineral fibre board with pictogram "Do not knock in!"



Nail to the formwork in case of cast-in-place concrete, or glue to the formwork table in the precast plant.



Insert conduits/cables and fasten the stable sheet metal plate with the cable tie.

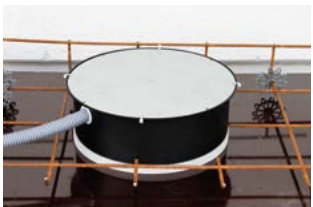

Done!

Designation	Art.-No.	PU	OC	PL	Price Unit	Price €
XL 300 Installation housing	P606	1	8	32	100 pcs	9.537,42

Additional articles for the XL 300 Installation housing						
Replacement mineral fibre board Ø 306 mm	P428	5			100 pcs	2.334,21

Dimensions	
Housing diameter Ø	320 mm
Diameter	310 mm
Height	120 mm
Installation depth	120 mm



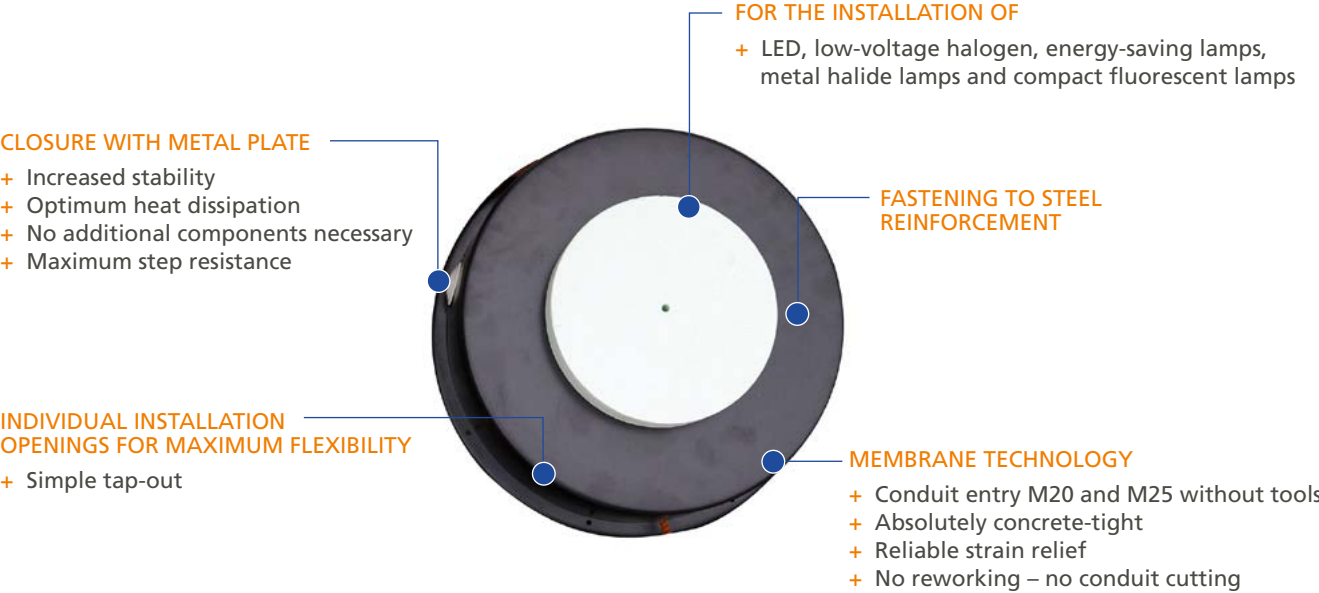

INDIVIDUaL INSTALLATION OPENINGS

e.g. round, triangular or rectangular  
available at short notice



Delivery condition

XL 300 Flex Installation housing preassembled with metal plate and cable tie.  
With spare cable tie inside.

Installation



Individual installation openings are possible.



Nail to the formwork in case of cast-in-place concrete, or glue to the formwork table in the precast plant.



Insert conduits/cables and fasten the stable sheet metal plate with the cable tie.



Done!

Designation	Art.-No.	PU	OC	PL	Price Unit	Price €
XL 300 Flex Installation housing	P607	1	6	24	100 pcs	9.991,47

Dimensions

Housing diameter Ø	320 mm
Diameter	310 mm
Height	135 mm
Installation depth	ab 120 – 150 mm
Installation opening diameter	individually adaptable

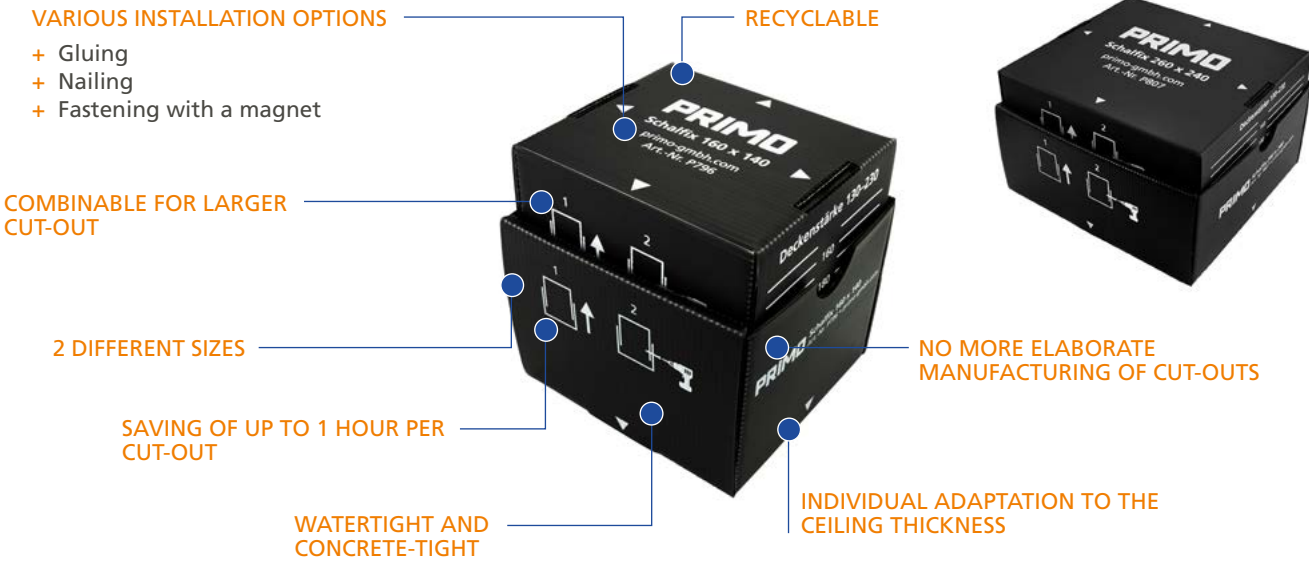

Installation



**Option 1:**  
Schalfix is glued to the formwork table with hot-melt glue.



**Option 2:**  
Schalfix is fastened to the formwork table with a magnet.



**Option 3:**  
Nail Schalfix to the formwork (using the Primo Nailer).



The inner part is inserted from above.



4 screws fix the inner part to the outer part.

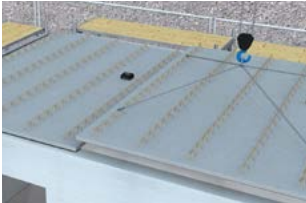

Precast slabs are laid on the building site.



Schalfix is extended to the desired ceiling height between 130 mm and 230 mm and fixed with screws.



Water-repellent cover.

Designation	Art.-No.	PU	OC	PL	Price Unit	Price €
Schalfix (140 x 160 mm)	P796	10	10	300	1 pc	18,55
Schalfix (240 x 260 mm)	P807	5	5	150	1 pc	24,19

Dimensions

Height (extendable)	130 - 230 mm
---------------------	--------------



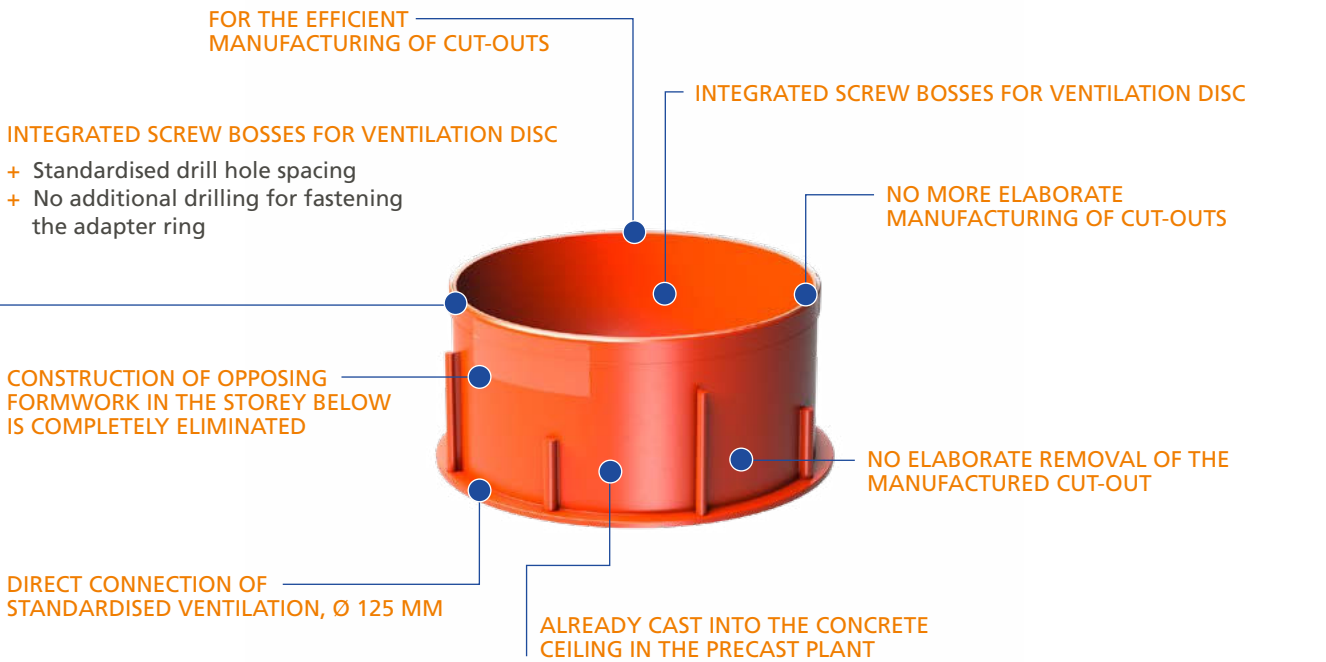

Designation	Art.-No.	PU	OC	PL	Price Unit	Price €
Ventilation sleeve 125 mm	P827	28	28	672	1 pc	12,75
Ventilation sleeve 125 with integrated magnet	P828	28	28	672	1 pc	17,21
Ventilation sleeve 125 mm for magnet installation	P829	28	28	672	1 pc	12,75

Dimensions	
External diameter	138 mm
Internal diameter	135 mm
Predetermined breaking point cover for disc valve	135 mm
Screw boss spacing for disc valve	102 mm
Height	90 mm

Installation in the precast plant



1. Variants: Glue to the formwork table with hot-melt glue.



2. Variants: Position on the formwork table with a magnet.



Shorten the nozzle to the desired length and push it into the sleeve.

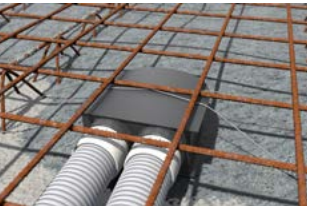

Shorten the nozzle to the desired length and push it into the sleeve.



Knock in the Ventilation sleeve from below with the hammer.



Standard ventilation outlets Ø 125 mm can be mounted.

Installation in cast-in-place concrete

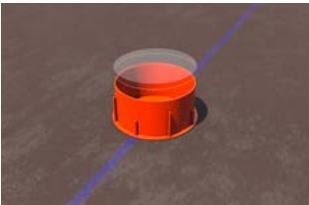

Remove the protective covers from the Ventilation sleeve.

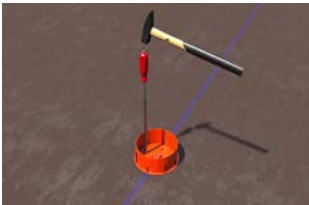

Nail the Ventilation sleeve to the formwork.



Shorten the nozzle to the desired length.

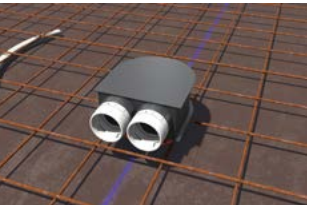

Push the nozzle into the Ventilation sleeve.

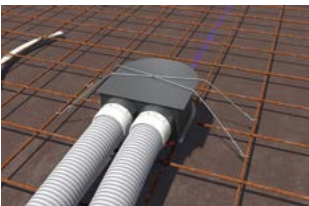

Connect the conduits.

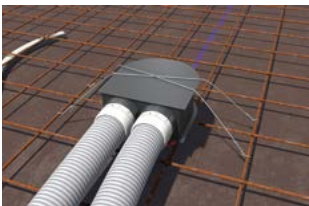

Install the upper reinforcement and pour the concrete.



Knock in the Ventilation sleeve from below with the hammer.



Simply screw on the adapter ring without drilling.



Rectangular ventilation outlets are also possible.







PROTECTIVE CAP LOW VOLTAGE / LED

IDEALLY SUITED FOR BUILT-IN  
HALOGEN SPOTLIGHTS, LED

PROTECT LED AGAINST  
OVERHEATING



SIMPLE SUBSEQUENT  
INSTALLATION

ACTIVE FIRE PROTECTION IN  
HOLLOW CEILINGS



Installation



Push the Protective cap into the drill  
hole.



Mount the spotlight.



Done!

Designation	Art.-No.	PU	OC	PL	Price Unit	Price €
Protective cap - low voltage / LED 68 mm	P008-D	10			1 pc	11,92
Protective cap - low voltage / LED 75 mm	P009-D	10			1 pc	11,92

Dimensions	
Installation depth	70 mm
External diameter	68 mm / 75 mm
Outlet opening	66 mm / 73 mm
Luminaire installation height	67 mm
Flap length	50 mm
Flap width	26 mm
Lamp opening edge	5 mm
Cap thickness	0.8 - 1.0 mm
	0,8 - 1,0 mm



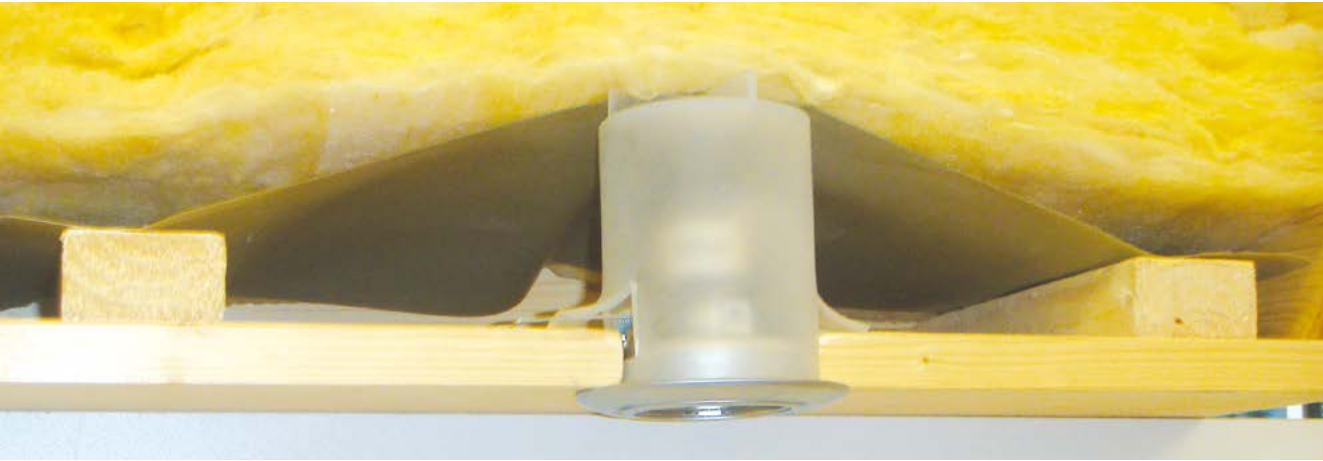

Designation	Art.-No.	PU	OC	PL	Price Unit	Price €
Protective cap high voltage 230 V / LED	9068-Pri	10			1 pc	15,15

Dimensions	
Installation depth	100 mm
External diameter	68 mm
Outlet opening	66 mm
Flap length	50 mm
Flap width	26 mm
Lamp opening edge	5 mm
Cap thickness	0.8 - 1.0 mm



Installation



- Circumferential sealing ribs function at the same time as installation serration (fast installation technology)
- Without leg springs max. lamp power 35W with Al reflector
- Not suitable for cold light lamps (Cool-Beam)
- Suitable for front-sided installation in hollow ceilings
- Delivered without fitting and without light bulb

Designation	Art.-No.	PU	OC	PL	Price Unit	Price €
Protective cap wind-tight for Built-in spotlights	P014	10			1 pc	13,62

Dimensions	
Installation depth	68 mm
Luminaire installation height	max. 65 mm
External diameter	68 mm
Internal diameter	60 mm
Flap length	50 mm
Flap width	26 mm





Fire hazard?  
Vapour barrier damaged?  
Lamp overheated?



Absolutely wind-tight due to installation with a Protective cap P014.



Perfect temperature management when installed with a Protective cap.

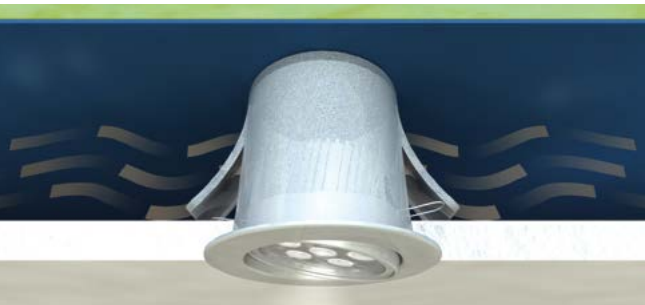

No overheating of the lamp is possible if our Protective caps are installed.

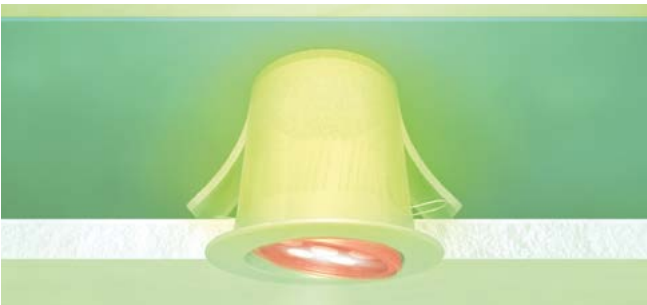

Perfect temperature management when installed with Protective caps.

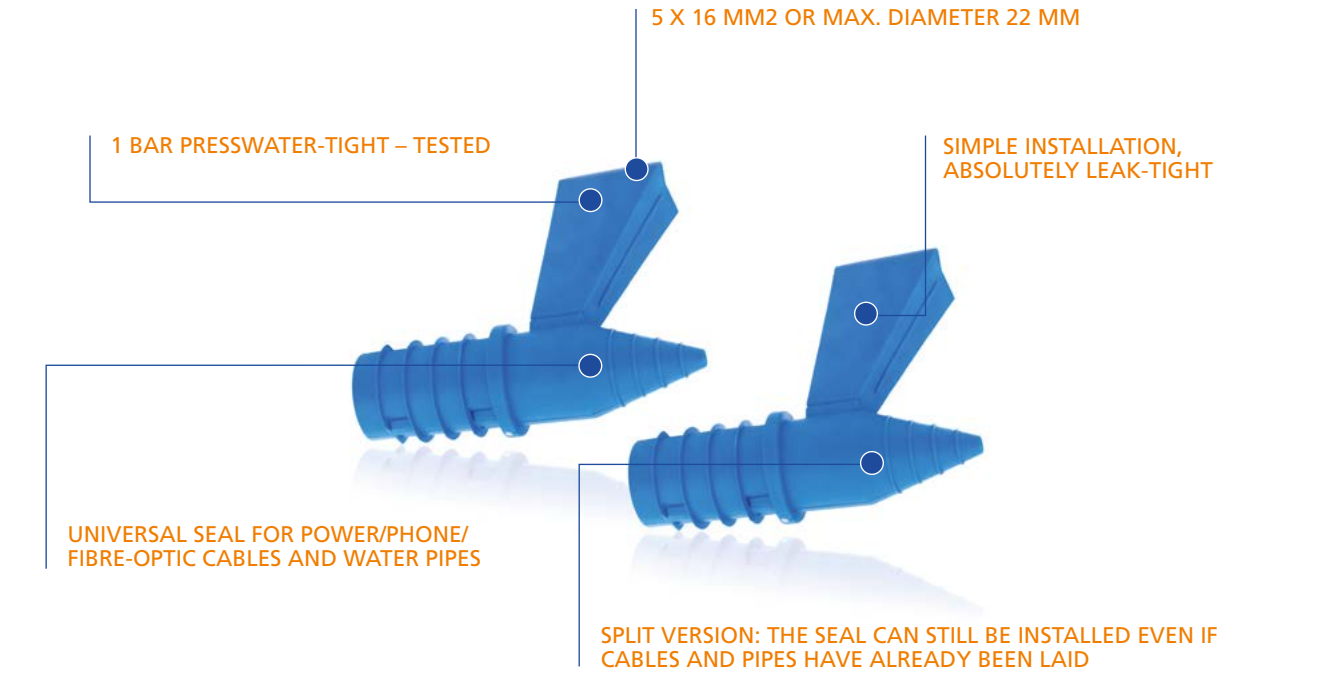

Installation



Drill 35 mm hole with a slight downwardly/outward inclination; pre-wet the drill hole and insert the cable/pipe.

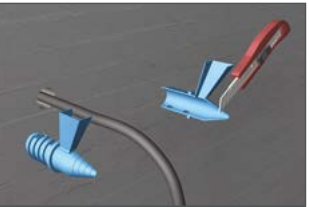

Cut the House lead-in to the right length and assemble it.

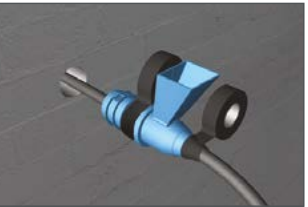

Wrap adhesive tape around the funnel and cable so that no sealing compound escapes.

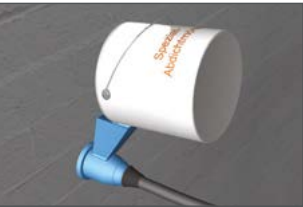

Fill special sealing compound on the outside of the building (lowest point) until the compound rises in the funnel.

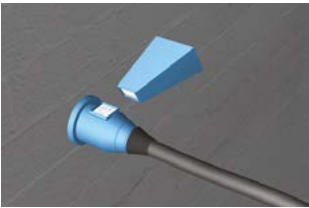

Allow to harden for 20-30 minutes, then saw off the funnel.

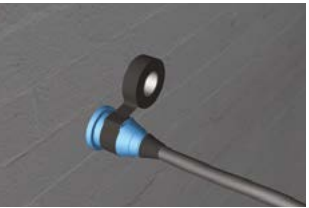

Wrap adhesive tape around the break-off point - done!

Scope of delivery:

- Special sealing mortar in a bucket
- 2 House lead-ins (consisting of 2 x 2 halves)
- 1 measuring beaker



Designation	Art.-No.	PU	OC	PL	Price Unit	Price €
House lead-in for 35 mm drill hole	PK01	1	1	75	1 pc	83,83

Dimensions	
Drill hole diameter	35 mm





Bohr-Fixx

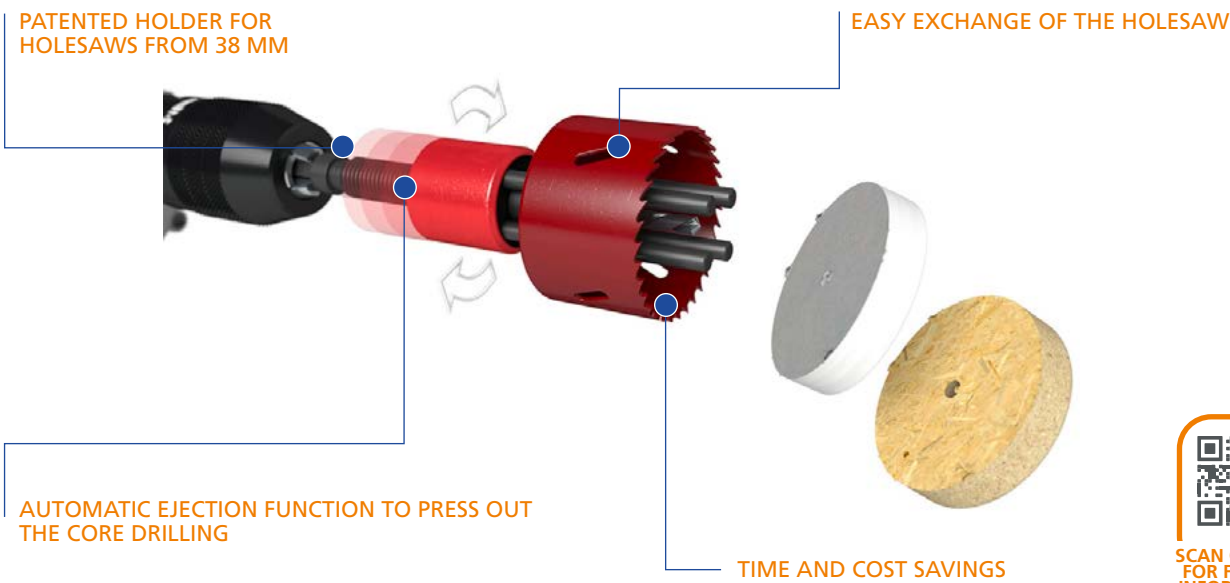

Application



Conventional and time-consuming removal of the core drilling.

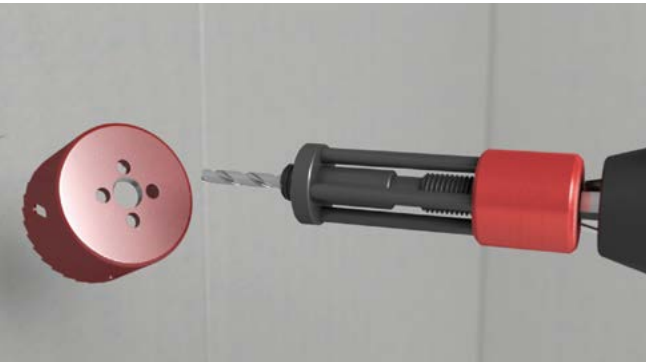

Patented holder for holesaws from 38 mm.

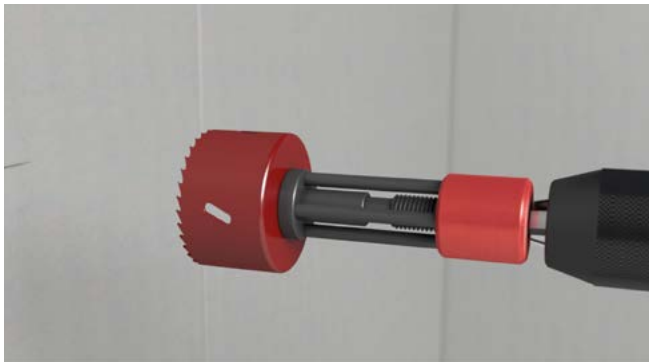

Patented holder for holesaws from 38 mm.

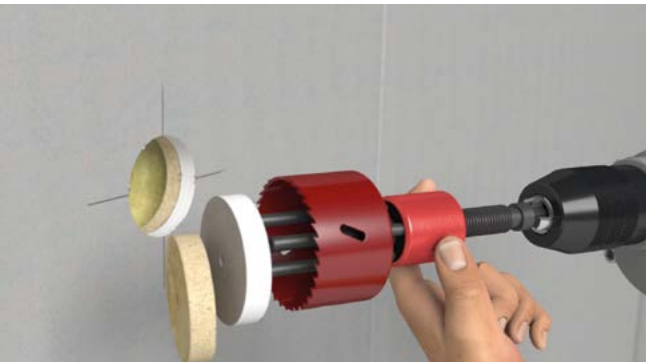

**Automatic ejection** of the core drilling in seconds without effort.

Designation	Art.-No.	PU	Price Unit	Price €
Bohr-Fixx set	P794	1	1 pc	143,58
Bohr-Fixx	P779	1	1 pc	120,06
68 mm holesaw for Bohr-Fixx	P797	1	1 pc	23,89



DRILLING TEMPLATE FOR CAVITY WALL



Installation



Open the quick-clamp lever and insert into the existing hole.



Precise alignment with the integrated spirit level.



The Drilling template is fixed by closing the lever.



Then saw through the existing hole inserts.

- Installation aids for 68 mm Cavity wall boxes
- Time savings due to fast installation
- Straight and precise
- 5-fold combinations are possible

Designation	Art.-No.	PU	Price Unit	Price €
Drilling template for Cavity wall box with plastic bushing	P102	1	1 pc	62,19

FLUSH MOUNTING DRILLING TEMPLATE



Designation	Art.-No.	PU	Price Unit	Price €
Drilling template flush-mounting 82 mm	P718	1	1 pc	185,34

- For exact drill holes in aerated concrete, brick, limestone block, full thermal protection and other brickwork
- Components: 2 plastic spirit levels, clamping grip, 2 guide sleeves, tensioning rubber

LADDER SOCK



- Protects sensitive floors against scratching
- Prevents the ladder from slipping away
- Made of wear-resistant elastic material
- Stretchable from 5.5 – 10 cm

Designation	Art.-No.	PU	Price Unit	Price €
Primo Ladder sock set	P153	4	1 Set	14,70

HIGH-SPEED DRILL



Diamond core bit soft impact 82 mm for concrete

Diamond core bit 82 mm



Designation	Art.-No.	PU	Price Unit	Price €
Primo High-speed drill set "Allround"	P936	1	1 pc	892,36
Centring drill for extraction	P856	1	1 pc	23,77
Open-ended spanner	P854	1	1 pc	8,63
Extraction	P855	1	1 pc	95,51
Diamond core bit soft impact 82 mm for concrete	P851	1	1 pc	118,31
Diamond core bit 82 mm	P850	1	1 pc	86,43
SDS adapter M16	P724	1	1 pc	55,95
Centring drill for SDS adapter	P772	1	1 pc	4,97



LENGTH 40 CM: NAILING-ON OF COVERS AND BOXES

CAN ALSO BE USED WITHOUT HOLDER

HOLDING PIN SPACING 60 MM  
– SUITABLE FOR EVERY STANDARD BOX COVER

MAGNET CAN BE REORDERED



Application

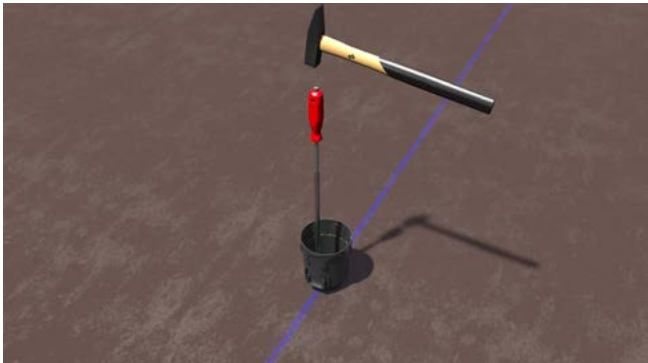

Also for fastening deep box bodies.



Pick up the nail with the magnet.



Pick up the cover with 60 mm holding pins.



Align with the help of the integrated spirit level and nail on.

Designation	Art.-No.	PU	Price Unit	Price €
Nailer	P752	1	1 pc	210

PUNCHING SIZES FOR INSERTION OPENINGS:  
M20 AND M25

EXCHANGEABLE PUNCHING  
INSERTS

EFFORTLESS PUNCHING IN CONCRETE  
BOXES AND HOUSINGS

50 % LESS EFFORT

Designation	Art.-No.	PU	Price Unit	Price €
Punch pliers M20 conduit	P523	1	1 pc	99,27
Punch pliers M25 conduit	P647	1	1 pc	144,62
Insert for punch pliers M20	P583	1	1 pc	43,32
Insert for Punch pliers M25	P648	1	1 pc	57,26

FAST REMOVAL OF WEBS

WEB CAN BE CUT OUT  
IMMEDIATELY DUE TO  
LONG BLADE

VERY GOOD FORCE DISTRIBUTION OVER  
THE ENTIRE LENGTH OF THE BLADE

NON-SLIP WORK DUE TO SERRATION ON  
THE CUTTING EDGE

Designation	Art.-No.	PU	Price Unit	Price €
Primo Box cutter	P845	1	1 pc	17,18



MOBILE

Thanks to its special design, the Cable winch is easy to transport with the Transport trolley. The Transport trolley is additionally equipped with a reel onto which up to 200 m of rope can be wound.

COMPACT

Thanks to its particularly small design, the Cable winch can also be used in places that are difficult to access, e.g. cable pulling ducts. An eye is provided for roping.

STRONG

The Cable winch is equipped with a 1,500 W three-phase AC motor, with which a tensile force of 2.0 tonnes can be achieved.



TRANSPORT TROLLEY

- Metal version
- PU wheels

Designation	Art.-No.	PU	Price Unit	Price €
Transport trolley for Cable winch	W046	1	1 pc	444,04

CABLE WINCH

- Tensile force 2.0 t (e.g. 300 m² single core)
- Connection 400 V AC
- Power 1.5 KW
- With on/off switch, emergency stop button and zero voltage coil
- Pulling speed approx. 10 m / minute

Designation	Art.-No.	PU	Price Unit	Price €
Cable winch 400 V	W043	1	1 pc	2.946,75



Matching **special rope**  
(100 m / Ø 12 mm) for the Cable  
winch tensile force 2.2 t  
  
(Other rope thicknesses on request)

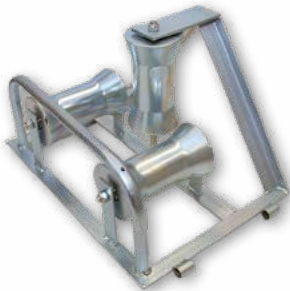

**Corner roller**



**Ground cable roller**



**Peg**

Designation	Art.-No.	PU	Price Unit	Price €
Ground cable roller steel	P072	1	1 pc	55,54
Corner roller steel	P073	1	1 pc	176,62
Special rope (100 m) Ø 12 mm for Cable winch	P051	100	100 m	333,76
Special rope (200 m) Ø 12 mm for Cable winch	P051.200	200	200 m	666,99
Peg 20 x 700 mm for fastening the Cable winch	P236	1	1 pc	16,54



THE UNIVERSAL CABLE ROLLER

4 DEVICES IN 1

CABLE DRUMS – ALL SIZES, ALSO FOR DAMAGED DRUMS

DYNAMIC UNROLLING BRAKE

UNIVERSALLY USABLE FOR SINGLE CORES, CABLE RINGS, CONDUITS

- Rated load up to 190 kg, 100% overload possible temporarily (max: 380 kg)
- approx. Ø 50 cm
- Weight approx. 7 kg, edge height approx. 77 mm





SCAN OR CLICK FOR FURTHER INFORMATION

THE UNIVERSAL CABLE ROLLER – SMALL

THE 1 KG LIGHTWEIGHT CARRIES 190 KG!

CABLE DRUMS – SMALL TO MEDIUM, ALSO DAMAGED DRUMS

DYNAMIC UNROLLING BRAKE

REMOVABLE MANDREL FOR MOUNTING DRUMS WITH A SMALL INTERNAL DIAMETER

- Load capacity up to 190 kg
- approx. Ø 25 cm
- Weight approx. 1 kg, edge height approx. 50 mm



Designation	Art.-No.	PU	Price Unit	Price €
Universal cable roller - large	P017	1	1 pc	259,97
Universal cable roller - small	P016	1	1 pc	129,99

EZ 50 PULL LINE BLOWER



SUITABLE FOR INTERNAL CONDUIT Ø 16 TO 50 MM – ALSO FOR FLEXIBLE CONDUITS

EASY BLOWING OR SUCTION OF PULL LINES, FOR CONDUIT DIAMETERS FROM 16 – 50 MM

IDEAL PROBLEM-SOLVER FOR KINKED CONDUITS

PULLING LENGTHS EVEN OF SEVERAL HUNDRED METRES ARE POSSIBLE

FREE PASSAGE CHECK IN SECONDS



Standard equipment in sturdy plastic case

- EZ50 Pull line blower
- 2 rolls of Special line (Ø 1 mm, tensile strength approx. 24 kg, roll approx. 900 m)
- 1 suction socket
- 1 element set A: 2 joints ½" reduction 19/12 mm and nozzle with internal Ø 9.5 mm
- 1 element set B: 3 joints ¾" and nozzle with internal Ø 16 mm as well as internal Ø 19 mm
- 1 special nozzle, black, for internal conduit Ø from 25 to 50 mm
- 1 plug-in nozzle with elbow 90°, external Ø 12 mm (only in connection with special nozzle, black)
- 3 x 3 beads round Ø 11, 13 and 16 mm
- 1 user manual

Designation	Art.-No.	PU	Price Unit	Price €
EZ50 Pull line blower with accessories in case	P042	1	1 pc	1.597,19
Special line small, tensile force 24kg, 900m	P043	10	1 pc	19,43





Standard equipment in sturdy plastic case

- 1 EZ100 Pull line blower
- 2 rolls of Special line (Ø 1 mm, tensile strength approx. 24 kg, roll approx. 900 m)
- 1 suction unit
- 5 mini cases with equipment for 2 shuttles per dimension (5 diameters freely selectable)
- 1 box with mounting material for shuttle
- 1 user manual

Designation	Art.-No.	PU	Price Unit	Price €
EZ100 Pull line blower with accessories in case	P068	1	1 pc	3.293,82
Parachutes 60 - 100 mm	P147	1	1 pc	87,58
Parachutes 100 - 150 mm	P148	1	1 pc	93,77
Parachutes 30 - 60 mm	P151	1	1 pc	73,95
Special line small, tensile force 24kg, 900m	P043	10	1 pc	19,43
Special line large, tensile force 210kg, 1100m	P133	3	1 pc	104,87
Special line large, tensile force 300kg, 900m	P283	3	1 pc	138,06
Parachute 150 – 200m	P284	1	1 pc	140,13

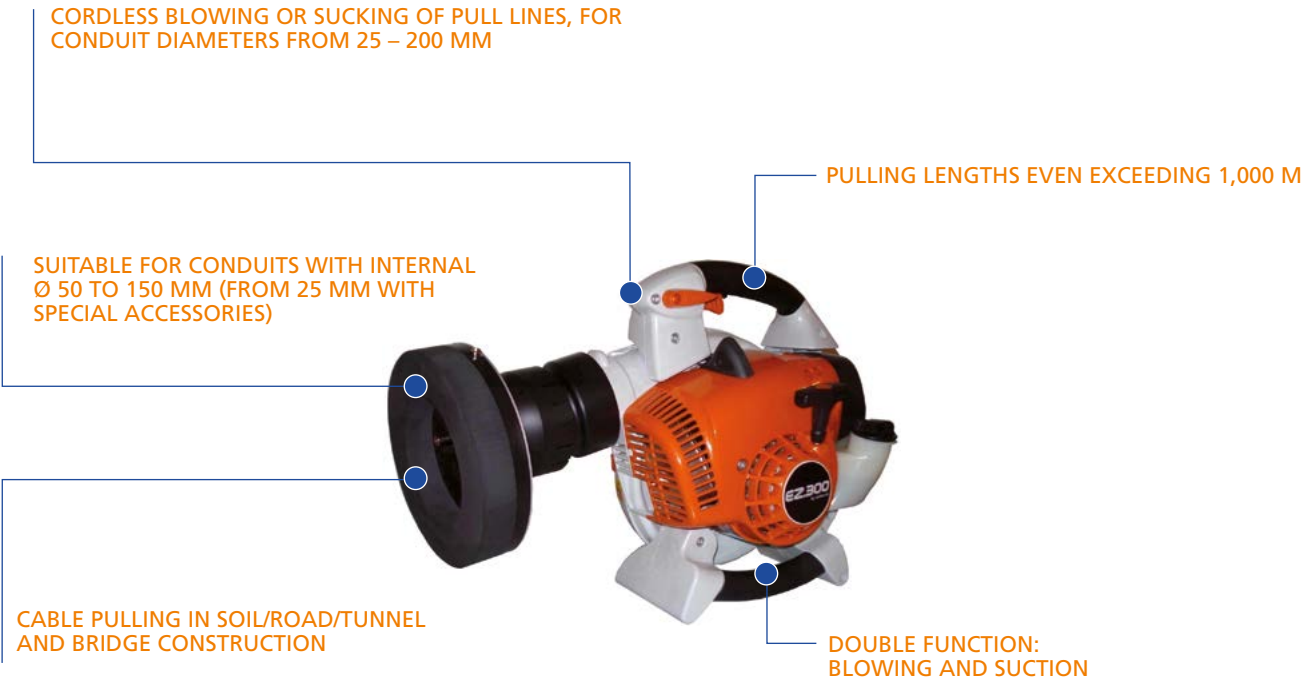

Standard equipment in sturdy plastic case

- 1 EZ300 Pull line blower
- 5 mini cases with equipment for 2 shuttles per dimension (5 diameters freely selectable)
- 1 mini-case with Parachutes:
  - 1 for internal conduit diameter 60 to 100 mm
  - 1 for internal conduit diameter 100 to 150 mm
- 1 orange cone with metal tip, for internal conduit diameter 50 to 120 mm (use in case of poor access or irregular conduit ends)
- 1 set special accessories for small conduit diameters from 25 to 50 mm
- 1 attachment Ø 140 mm with line channel
- 1 attachment Ø 200 mm with line channel
- 1 suction flange • 1 blowing flange • 1 canister capacity 0.5 litres for fuel (empty)
- 2 rolls of Special line Ø 1 mm, tensile strength approx. 24 kg, roll approx. 900 m
- 1 box with mounting material for shuttle
- 1 air hose, length 2 m as extension • 1 user manual
- Cordless thanks to petrol engine
- Outstanding accessibility, even in the tightest of spaces
- Simple device operation, light and handy
- Line rolls 900 – 1,100 mm
- Double function: blowing /sucking

Designation	Art.-No.	PU	Price Unit	Price €
EZ300 Pull line blower with accessories in case	P010W	1	1 pc	5.090,15
Parachutes 60 - 100 mm	P147	1	1 pc	87,58
Parachutes 100 - 150 mm	P148	1	1 pc	93,77
Parachutes 30 - 60 mm	P151	1	1 pc	73,95
Special line small, tensile force 24kg, 900m	P043	10	1 pc	19,43
Special line large, tensile force 210kg, 1100m	P133	3	1 pc	104,87
Special line large, tensile force 300kg, 900m	P283	3	1 pc	138,06
Parachute 150 – 200m	P284	1	1 pc	140,13



0-9

68 mm holesaw for Bohr-Fixx ..... 81

A

Adhesive disc ..... 26, 31, 32

B

Bohr-Fixx set ..... 81

C

Cable holder incl. adhesive disc ..... 31

Centring drill for SDS adapter ..... 83

Collecting box for concrete installation ..... 55

Concrete box 2.0 ..... 49

Concrete conduit halogen-free M20 - 750N ..... 56

Concrete conduit halogen-free M25 - 750N ..... 56

Concrete conduit halogen-free M32 - 750N ..... 56

Concrete conduit halogen-free M40 - 750N ..... 56

Concrete conduit halogen-free M50 - 750N ..... 56

Concrete conduit halogen-free M63 - 750N ..... 56

Concrete conduit M16 - 750N ..... 56

Concrete conduit M20 - 750N ..... 56

Concrete conduit M25 - 750 N ..... 36, 42, 43

Concrete conduit M25 - 750N ..... 56

Concrete conduit M32 - 750N ..... 56

Concrete conduit M40 - 750N ..... 56

Concrete conduit M50 - 750N ..... 56

Concrete conduit M63 - 750N ..... 56

Concrete wing box 2.0 ..... 48

Conduit marker green M25 / M32 ..... 57

Conduit marker orange M25 / M32 ..... 57

Conduit marker red M25 / M32 ..... 57

Conduit marker white M20 ..... 57

Conduit marker yellow M25 / M32 ..... 57

Conduit support ..... 55

Connection sleeve M20 ..... 55

Connection sleeve M25 ..... 55

Connection sleeve M32 ..... 55

Connection sleeve M40 ..... 55

Connection sleeve M50 ..... 55

D

Drill cover ..... 26, 27, 28

Drilling template flush-mounting Ø 82 mm ..... 8, 12, 16

Drilling template for cavity wall box ..... 31

Drilling template for Cavity wall box with plastic bushing ..... 82

E

End and transition grommet M20 / M25 ..... 52

End and transition grommet M20 / M25 with wings ..... 52

Equipment carrier GET-80 ..... 8, 12, 16, 21

EZ50 Pull line blower with accessories in case ..... 89

EZ100 Pull line blower with accessories in case ..... 90

EZ300 Pull line blower with accessories in case ..... 91

F

G

H

House lead-in for 35 mm drill hole ..... 79

I

Insert for punch pliers M20 ..... 85

Insert for Punch pliers M25 ..... 85

J

K

L

M

Membrane box M1 35 (with 35 mm luminaire outlet) ..... 36

Membrane box M1 60 ..... 36

Membrane box M1 60 Magnet (for prefabrication) ..... 36

Membrane box M2 35 (with 35 mm luminaire outlet) ..... 42

Membrane box M2 60 ..... 42

Membrane box M2 60 Magnet (for prefabrication) ..... 42

Membrane box M3 35 (with 35 mm luminaire outlet) ..... 43

Membrane box M3 60 ..... 43

Membrane box M3 60 Magnet (for prefabrication) ..... 43

Multi box ..... 26

N

Nailer ..... 36, 42, 43, 48, 49, 71, 84

Nailer for concrete construction products ..... 36, 42, 43, 48, 49

O

P

Parachute 150 – 200m ..... 90, 91

Parachutes 30 - 60 mm ..... 90, 91

Parachutes 60 - 100 mm ..... 90, 91

Parachutes 100 - 150 mm ..... 90, 91

Pistol for Primo Thermo foam ..... 8, 12, 16

Primo Box cutter ..... 85

Protective cap high voltage 230 V / LED ..... 76

Protective cap - low voltage / LED 68 mm ..... 75

Protective cap - low voltage / LED 75 mm ..... 75

Protective cap wind-tight for Built-in spotlights ..... 77

Punch pliers M20 conduit ..... 85

Punch pliers M25 conduit ..... 85

Push-on frame for Membrane box M1 ..... 36

Q

R

Replacement mineral fibre board Ø 306 mm ..... 67, 69

S

Schalfix (140 x 160 mm) ..... 71

Schalfix (240 x 260 mm) ..... 71

Signal pin ..... 26

Special line large, tensile force 210kg, 1100m ..... 90, 91

Special line large, tensile force 300kg, 900m ..... 90, 91

Special line small, tensile force 24kg, 900m ..... 89, 90, 91

T

Thermo box THD-45 ..... 12

Thermo box THD-70 ..... 8, 16

Thermo electronics box TED-70 ..... 16

Thermo foam 750 ml ..... 8, 12, 16

U

Universal cable roller - large ..... 88

Universal cable roller - small ..... 88

Universal junction box ..... 50

Universal plaster cover UP ..... 8, 12, 16, 20

V

Ventilation sleeve 125 mm ..... 72

Ventilation sleeve 125 mm for magnet installation ..... 72

Ventilation sleeve 125 with integrated magnet ..... 72

W

Wall and ceiling transition 30° M32 / M40

with wings ..... 54

Wall and ceiling transitions 30 M32 / M40 ..... 54

Wall and ceiling transitions M20 / M25 ..... 53

Wing for M and XL series ..... 36, 42, 43, 59, 60, 61

X

XL 150/200/250 Tunnel ..... 59, 60, 61

XL 150 Extension ring ..... 59

XL 150 Front part - 68 mm ..... 59

XL 150 Front part - 75 mm ..... 59

XL 150 Front part - 80 mm ..... 59

XL 150 Front part - 85 mm ..... 59

XL 150 Front part - 90 mm ..... 59

XL 150 Front part - 95 mm ..... 59

XL 150 Front part - 100 mm ..... 59

XL 150 Front part - square 68 mm ..... 59

XL 150 Front part - square 75 mm ..... 59

XL 150 Front part with mineral fibre board ..... 59

XL 150 Installation housing ..... 59

XL 200 Extension ring ..... 60

XL 200 Front part - 100 mm ..... 60

XL 200 Front part - 110 mm ..... 60

XL 200 Front part - 125 mm ..... 60

XL 200 Front part - 145 mm ..... 60

XL 200 Front part - 160 mm ..... 60

XL 200 Front part - 165 mm ..... 60

XL 200 Front part - 180 mm ..... 60

XL 200 Front part with mineral fibre board ..... 60

XL 200 Front part with universal board/magnet ..... 60

XL 200 Installation housing ..... 60

XL 250 Front part with mineral fibre board ..... 61

XL 250 Front part with universal board/magnet ..... 61

XL 250 Installation housing ..... 61

XL 300 Flex Installation housing ..... 68, 70

XL 300 Flex Installation housing with Tunnel ..... 68

XL 300 Installation housing ..... 67, 69

XL 300 Installation housing with Tunnel ..... 67

Y

Z



P001	31	P581	56
P002	26	P582	56
P003	26	P583	85
P004	26	P589	56
P005	26, 31	P590	36, 42, 43, 56
P008-D	75	P591	56
P009-D	75	P592	56
P010W	91	P593	56
P014	77, 78	P594	56
P016	88	P606	69
P017	88	P607	70
P042	89	P647	85
P043	89, 90, 91	P648	85
P051	87	P717	8, 12, 16
P051.200	87	P718	8, 12, 16, 82
P068	90	P719	8, 12, 16
P072	87	P722	8, 12, 16, 20
P073	87	P724	83
P076	24	P726	8
P102	31, 82	P730	48
P133	90, 91	P731	49
P147	90, 91	P752	36, 37, 42, 43, 44, 48, 49, 84
P148	90, 91	P753	52
P151	90, 91	P754	52
P153	82	P755	54
P236	87	P756	54
P283	90, 91	P760	36
P284	90, 91	P761	36, 39, 42, 43, 59, 60, 61, 63
P419	53	P762	36
P421	50	P763	36
P424	67	P765	36
P425	55	P773	8, 12, 16, 21
P428	67, 69	P774	12
P518	55	P775	16
P523	85	P779	81
P536	68	P790	57
P577	56	P791	57
P578	56	P792	57
P579	56	P793	57
P580	56	P794	81

P796	71	P913	42, 43
P797	81	P914	42
P799	57	P915	42
P807	71	P916	42, 43
P827	72	P917	42
P828	72	P936	83
P829	72	P940	61
P845	41, 47, 49, 85	PK01	79
P850	83	W043	86
P851	83	9068-Pri	76
P854	83		
P855	83		
P856	83		
P870	59, 65		
P871	60, 65		
P872	61, 65		
P873	59, 60, 61, 65		
P874	59		
P875	60		
P876	61		
P877	59		
P878	59		
P879	59		
P880	59		
P881	59		
P882	60		
P883	59		
P884	59		
P885	59		
P886	60		
P887	60		
P888	60		
P889	60		
P890	60		
P891	60		
P892	60		
P903	59		
P906	59, 65		
P907	60, 65		
P912	42, 43		



Our General Terms and Conditions

DELIVERY

Carriage paid throughout Germany from 99 EUR, except island deliveries. Under 99 EUR plus 7 EUR shipping costs.  
Please enquire for shipping to foreign countries.  
Deliveries only to tradesmen/companies.

GOODS RETURNS

Goods returned freight-collect will not be accepted. In case of goodwill returns, 20% will be deducted from the goods value.  
Custom orders are generally excluded from exchange.

BUSINESS HOURS

Telephone orders      Mon-Thu: 8.00am to 5.00pm  
                                      Fri: 8.00 am to 3.00 pm  
  
Fax / email / online orders: 24 hours

TERMS OF PAYMENT, GERMANY

Standard payment goal within 14 days net

IMPRINT

Primo GmbH  
Wernher-von-Braun-Str. 2  
84544 Aschau am Inn  
  
Phone. : +49 8638 / 88 55 92 00  
Fax : +49 8638 / 88 55 92 99  
  
E-mail: info@primo-gmbh.com  
www.primo-gmbh.com

PRICES

The gross prices are non-binding recommended prices excl. VAT. Subject to intermediate sale. On publication of this edition, all previous editions of our price lists cease to be valid.

CURRENT PRICE CHANGES AND NEWS ONLINE:  
WWW.PRIMO-GMBH.COM

Subject to changes in the product range, technical changes, errors and delivery options.

RETENTION OF TITLE

Primo GmbH has the right to retention of title and extended retention of title for all goods, including previously delivered goods, until full payment has been made of all receivables.

PLACE OF JURISDICTION

The place of jurisdiction for the goods delivered by us is Mühldorf am Inn.

THE GENERAL TERMS AND CONDITIONS PRINTED IN FULL AT WWW.PRIMO-GMBH.COM ARE DEEMED TO BE AGREED.

Register of Companies Traunstein  
HRB 16388

VAT Reg. No. DE 814 418 088

DELIVERY ADDRESS

Primo GmbH:  
  
Wernher-von-Braun-Str. 2  
84544 Aschau am Inn

Sources of pictorial material used (www.stock.adobe.com/de) / Primo GmbH  
87469315 · © Michael Stifter  
175211424 · © Sergey Nivens





**LAST REVISED 11/2022**



Subject to changes

The gross prices stated are non-binding recommended prices excl. VAT. On publication of this edition, all previous editions cease to be valid.

INSTALLATION  
CONCRETE CONSTRUCTION  
FIRE PROTECTION  
HOUSE SEALING  
TOOLS

**Primo GmbH**  
Wernher-von-Braun-Str. 2  
84544 Aschau am Inn

 +49 8638 / 88 55 92 00  
 +49 8638 / 88 55 92 99

 [info@primo-gmbh.com](mailto:info@primo-gmbh.com)  
 [www.primo-gmbh.com](http://www.primo-gmbh.com)